STARTS TODAY! ANOTHER THRILL-PACKED AND INTRIGUING ADVENTURE OF . . .

STAR TREK

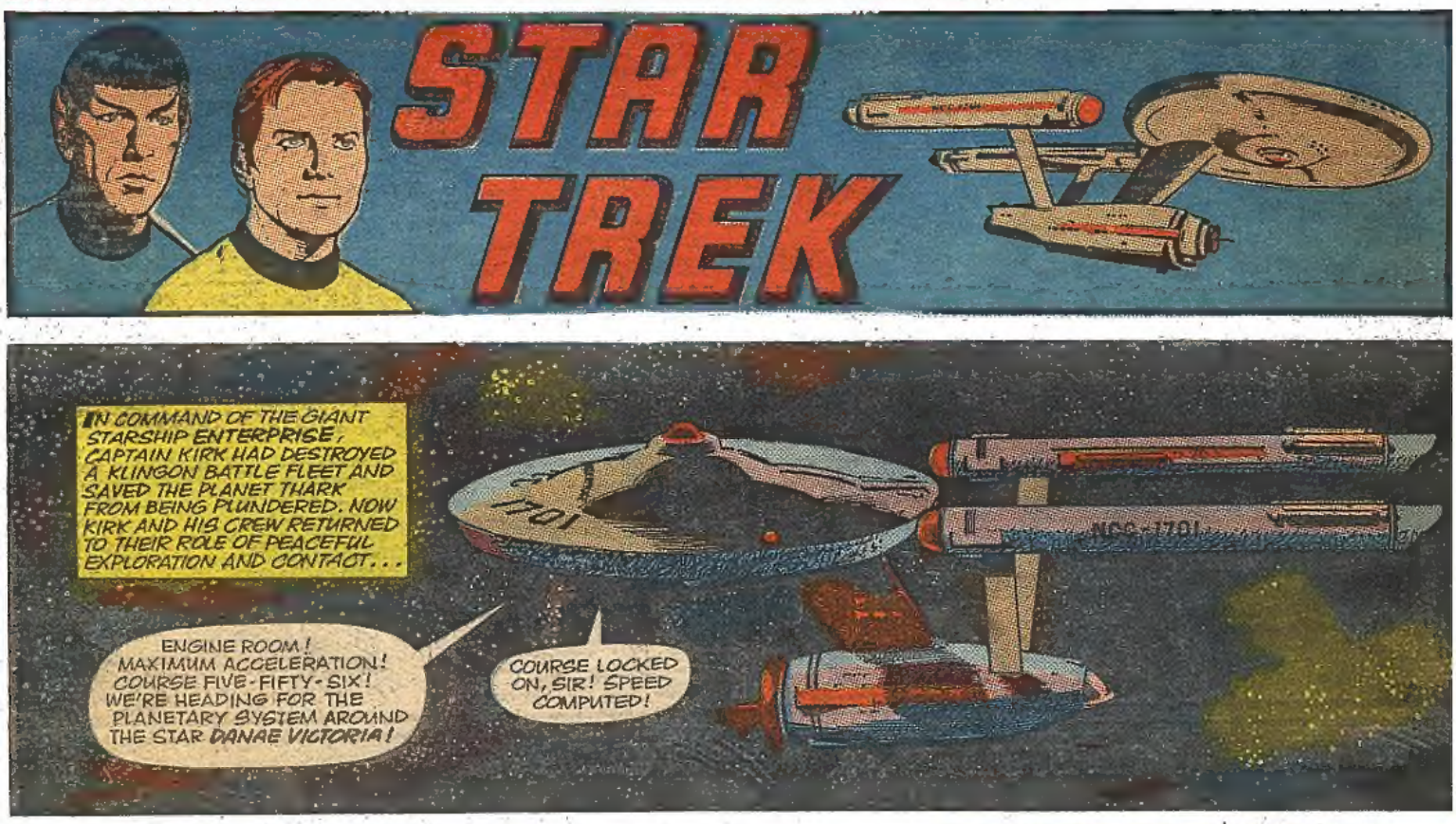

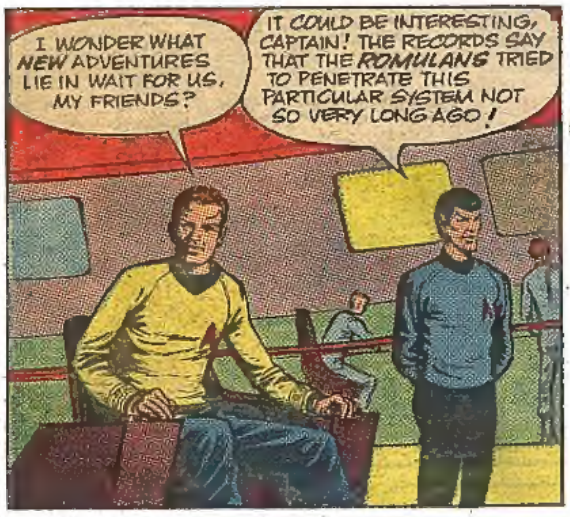

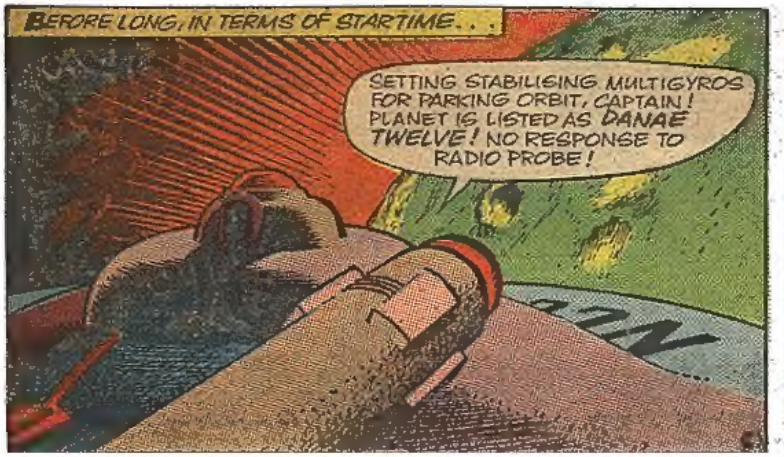

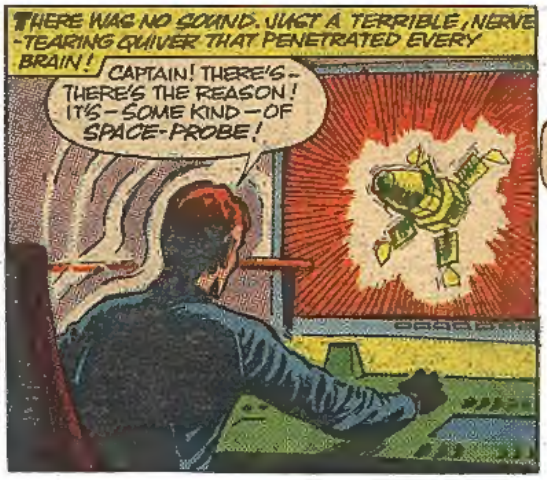

WHAT STRANGE LIFE-FORM HAVE KIRK'S MEN STUMBLED UPON? READ ON NEXT MONDAY!

STRANGE SNAIL-LIKE BEINGS CONFRONTED A PUZZLED CAPTAIN KIRK . . . WHO OR WHAT WERE THEY?

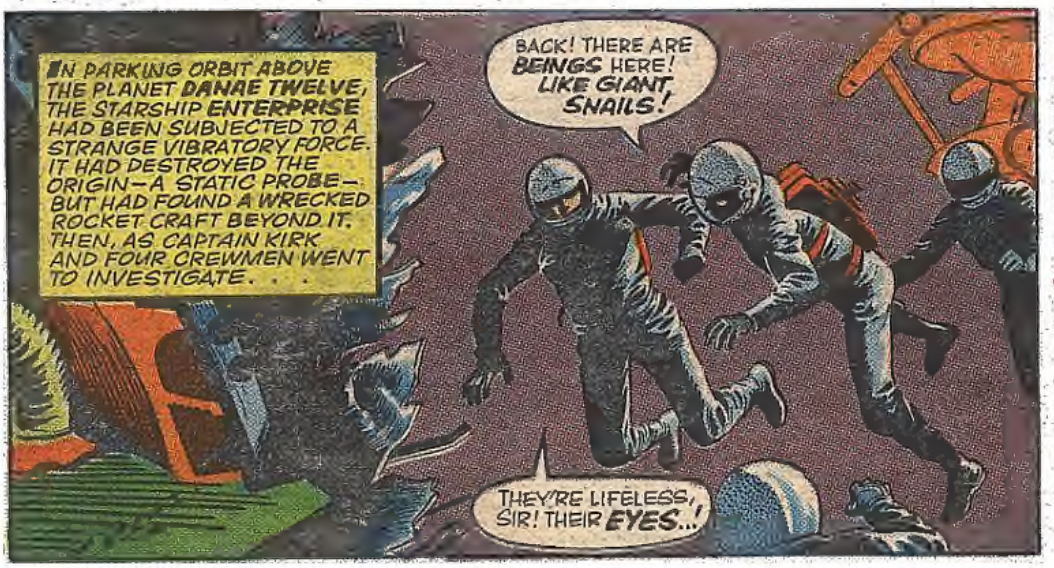

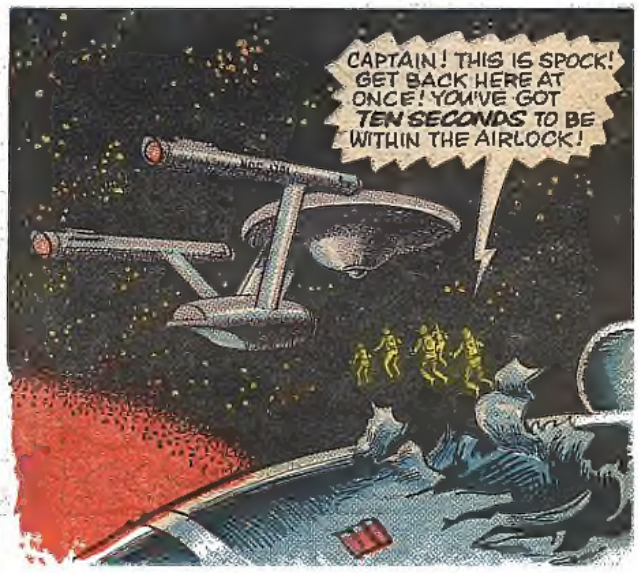

IS ENTERPRISE FACING A TERRIBLE FATE? WATCH OUT FOR SHOCKS IN THE NEXT EPISODE!

POWERFUL MISSILES SHOOK ENTERPRISE . . . AND IT LOOKED LIKE THERE WAS MORE TROUBLE AHEAD!

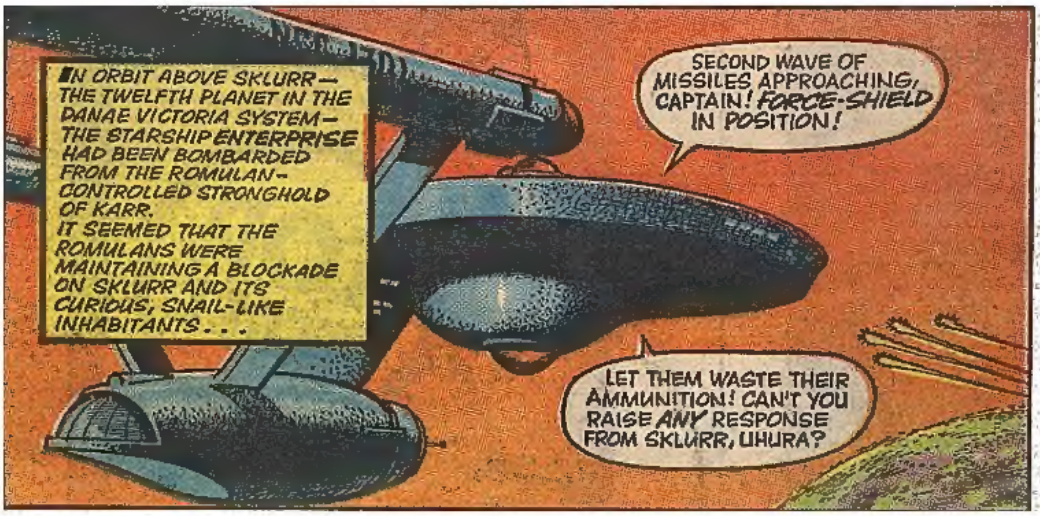

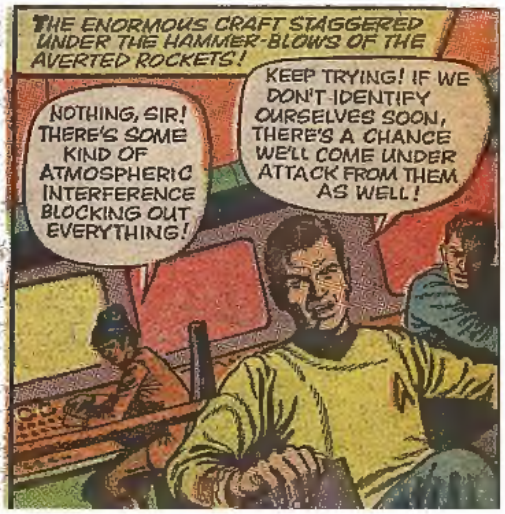

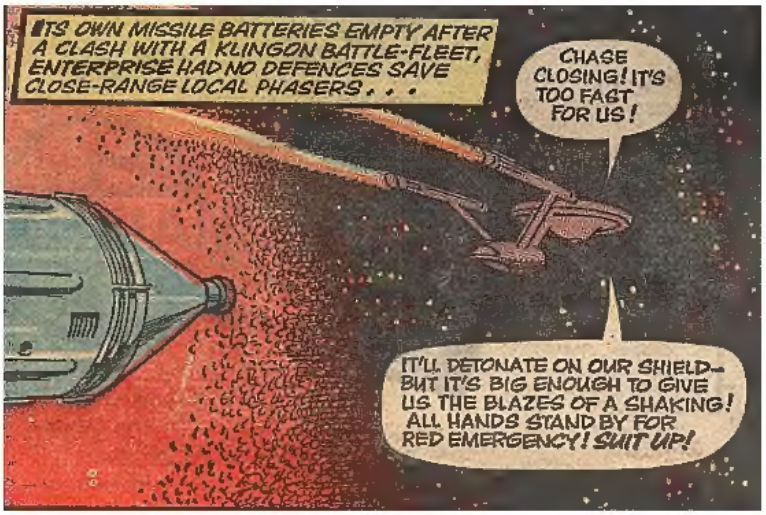

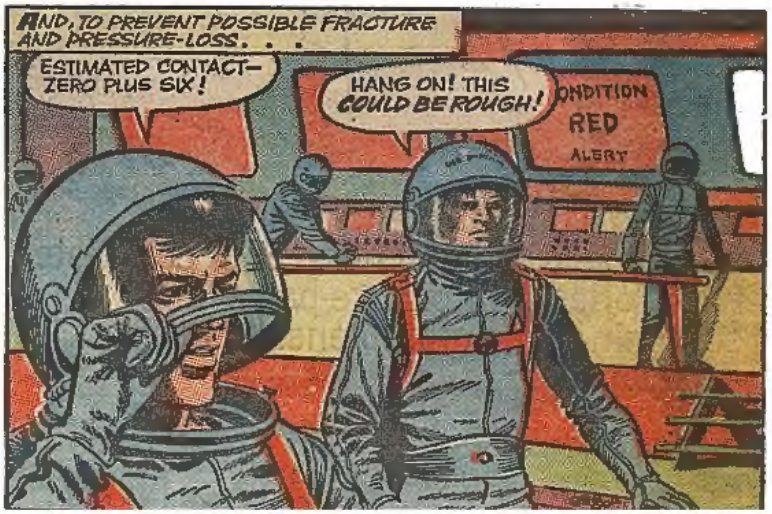

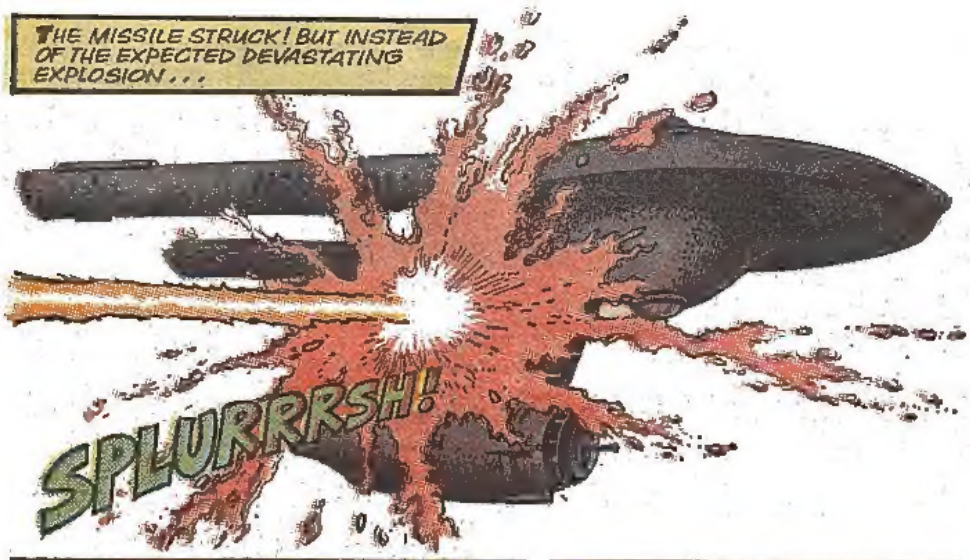

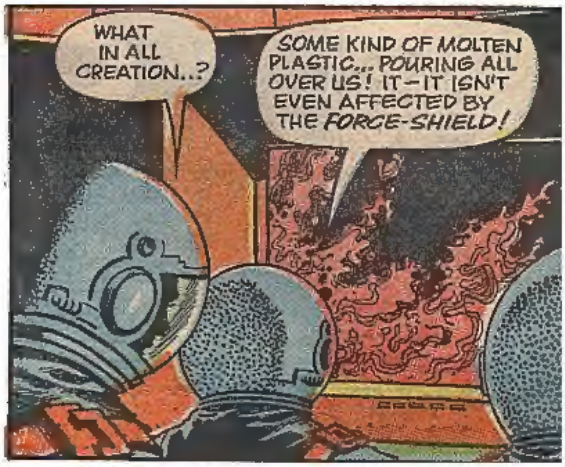

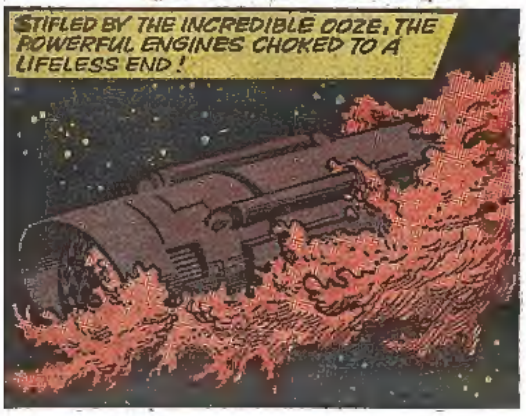

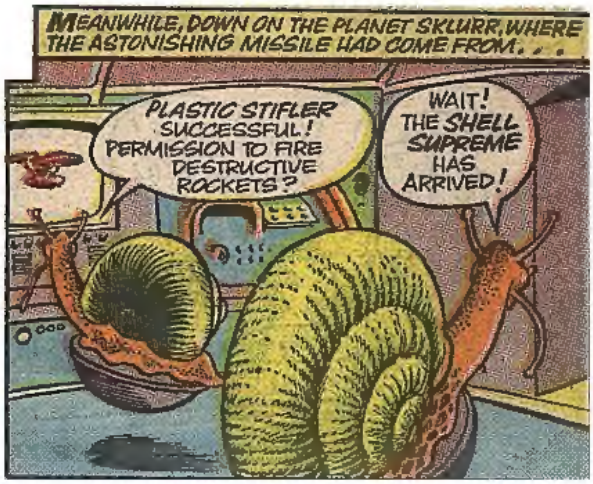

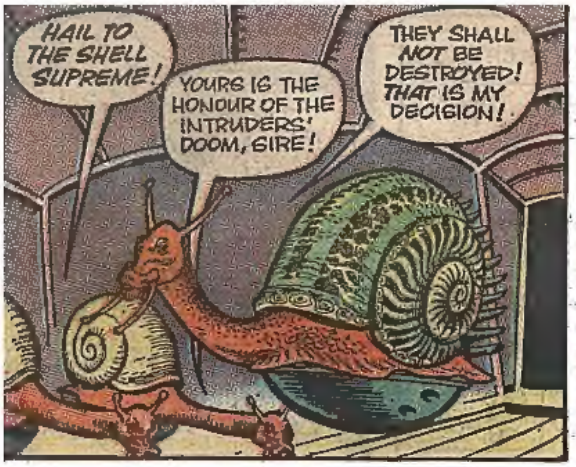

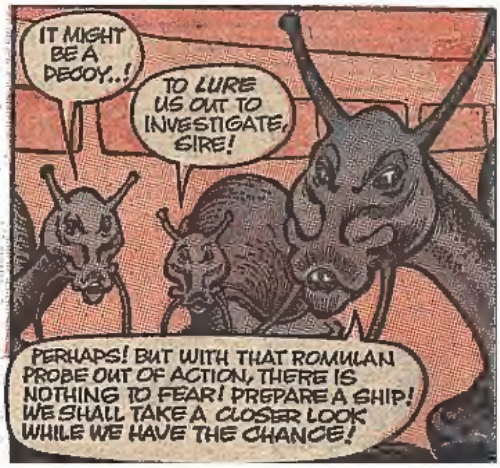

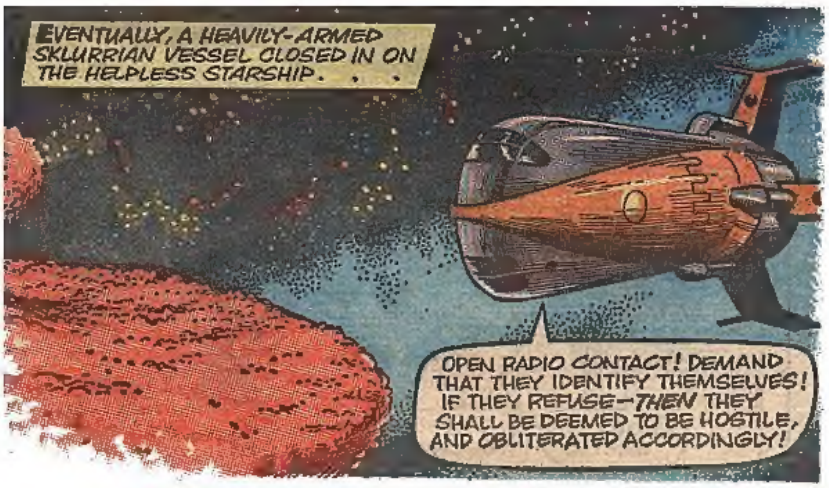

IS THE SHELL SUPREME TOO LATE TO SAVE KIRK AND HIS PALS? SEE THE TENSE DEVELOPMENTS!

SCOTT ARRIVED ON THE BRIDGE—AND A FRIGHTENING SIGHT MET HIS EYES!

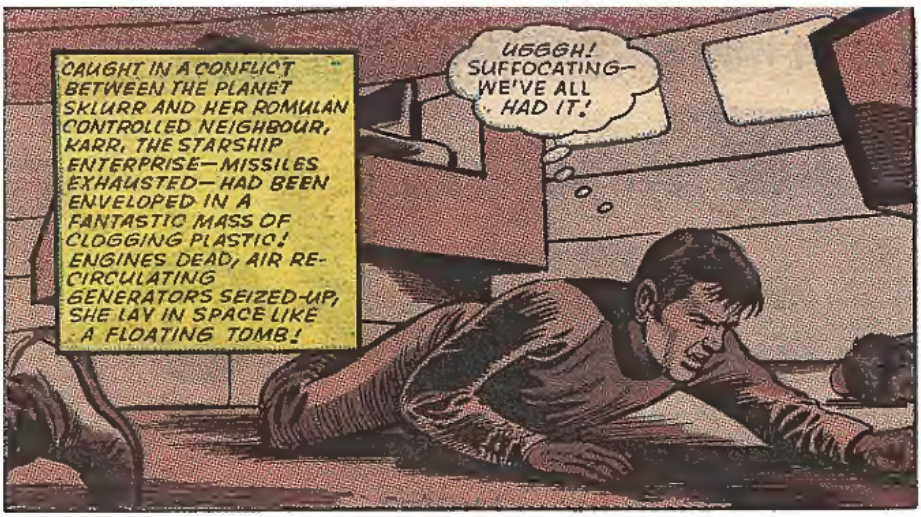

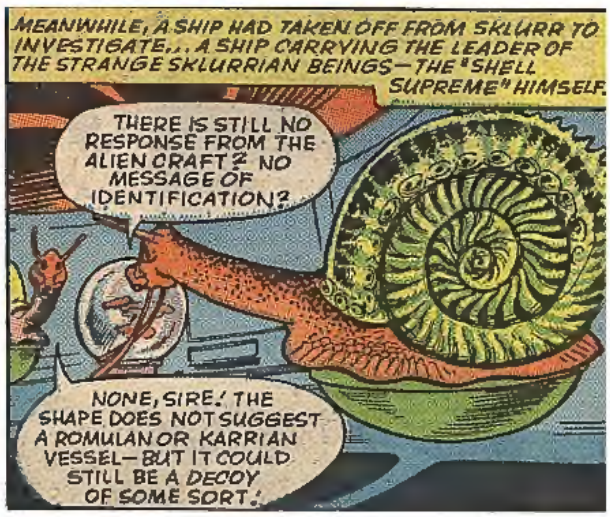

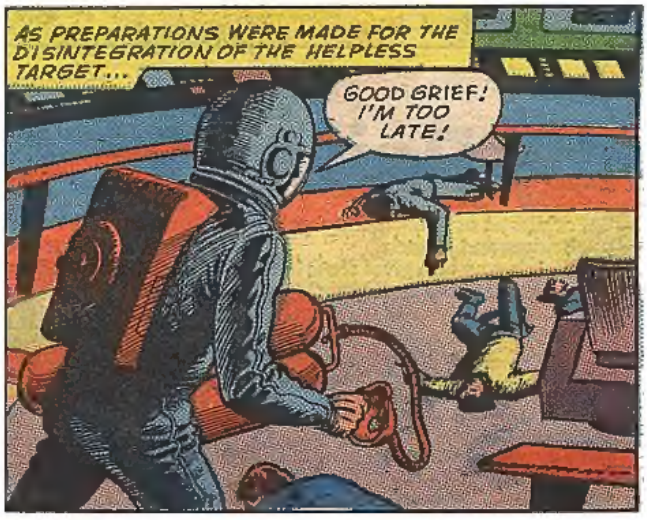

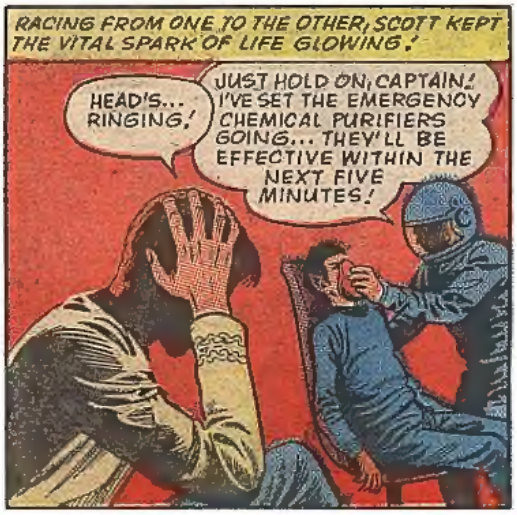

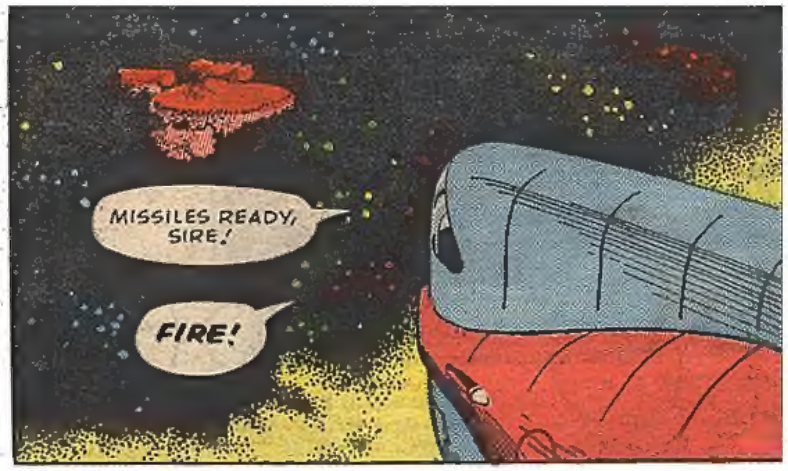

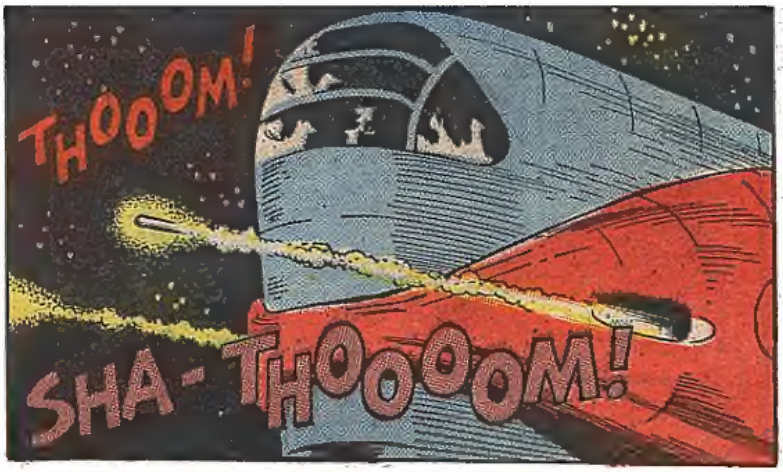

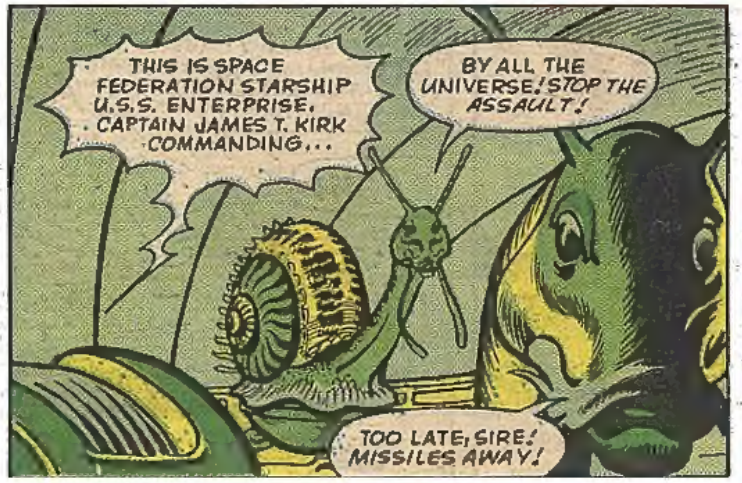

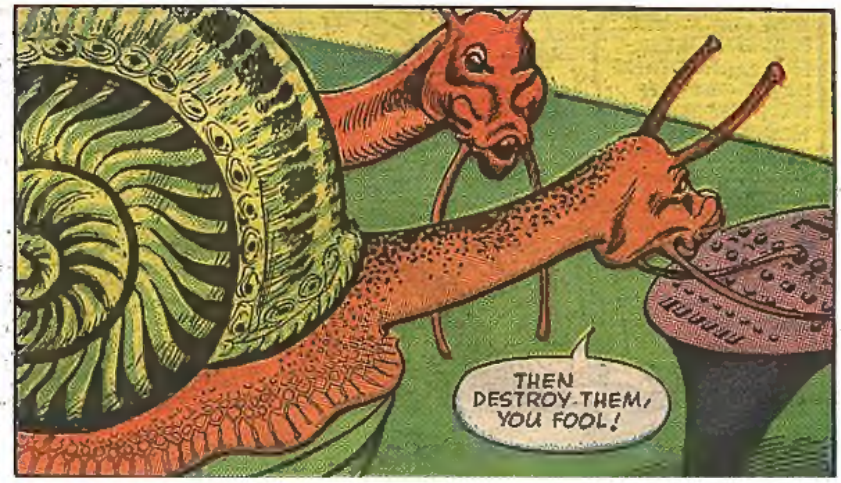

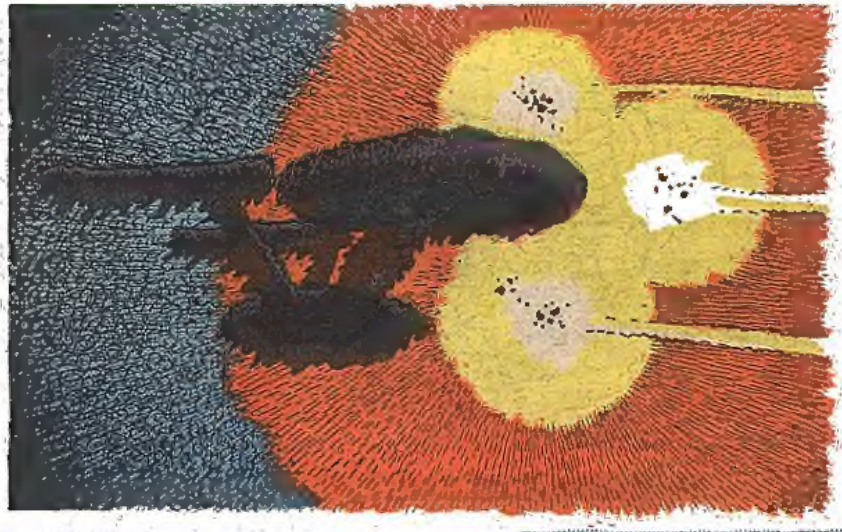

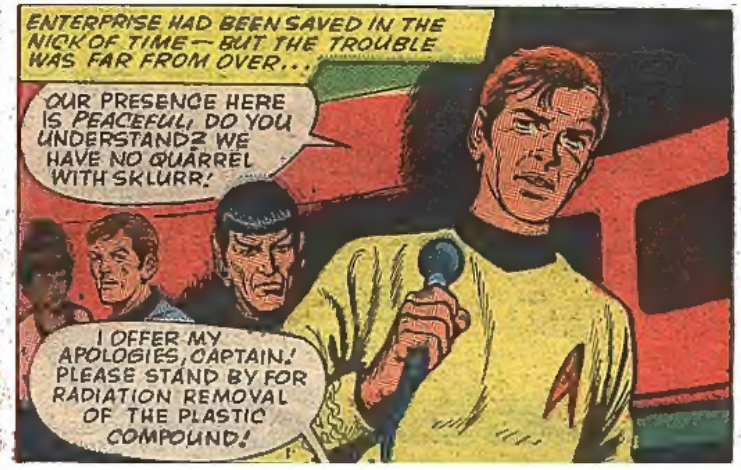

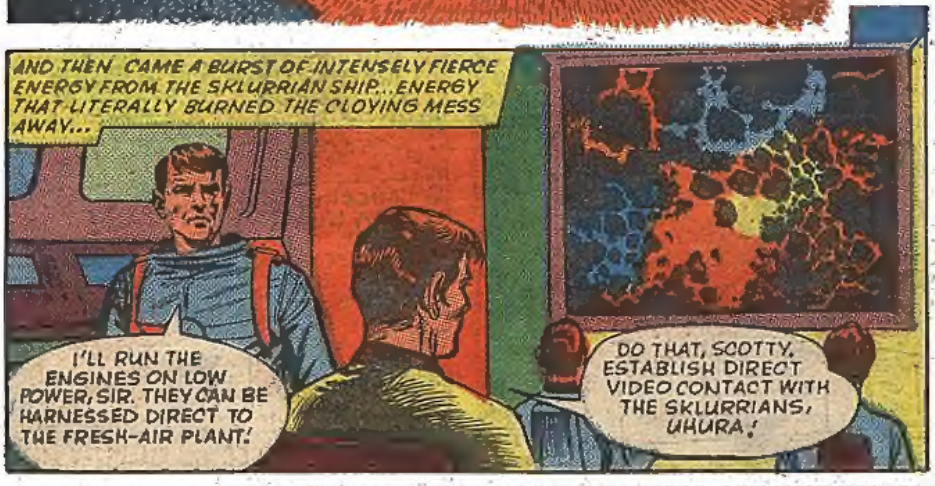

WILL UHURA BE PROVED RIGHT? SEE THE TENSION-PACKED DEVELOPMENTS!

KIRK'S FEARS WERE REALISED—FOR THE SHELL-SUPREME HAD BEEN SPOTTED BY THE SKLURRIANS!

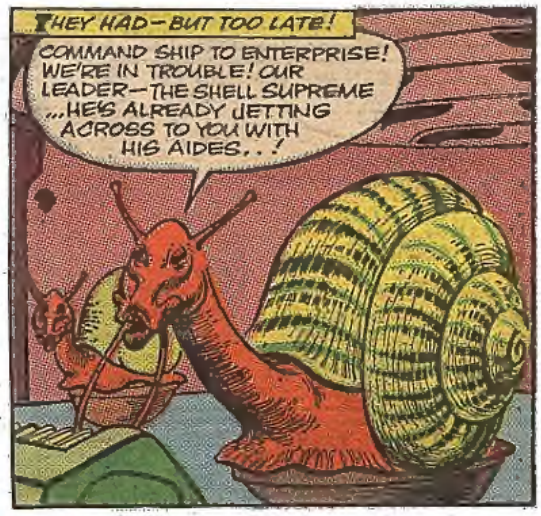

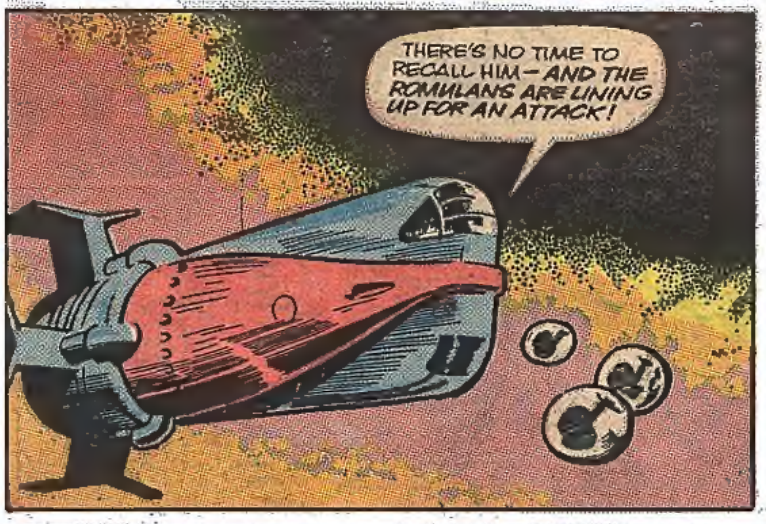

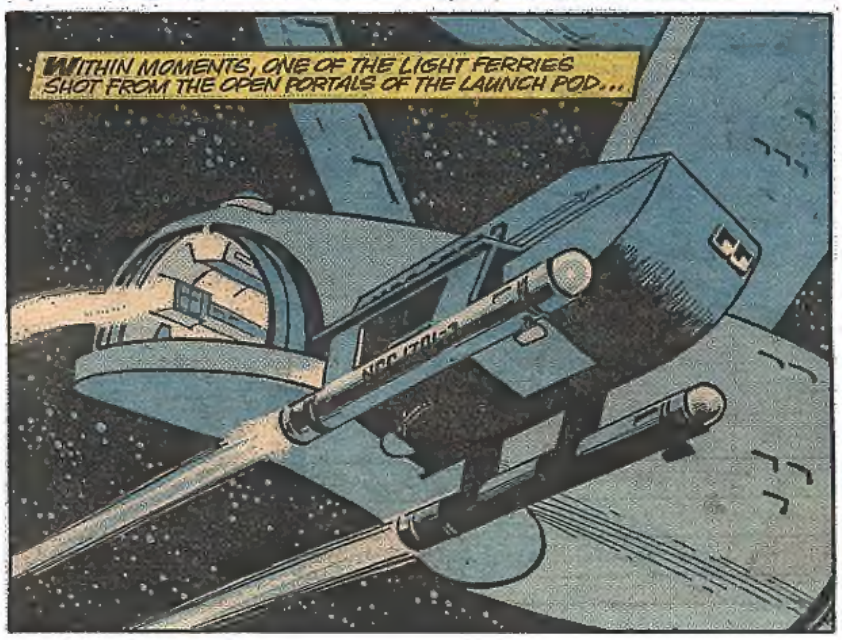

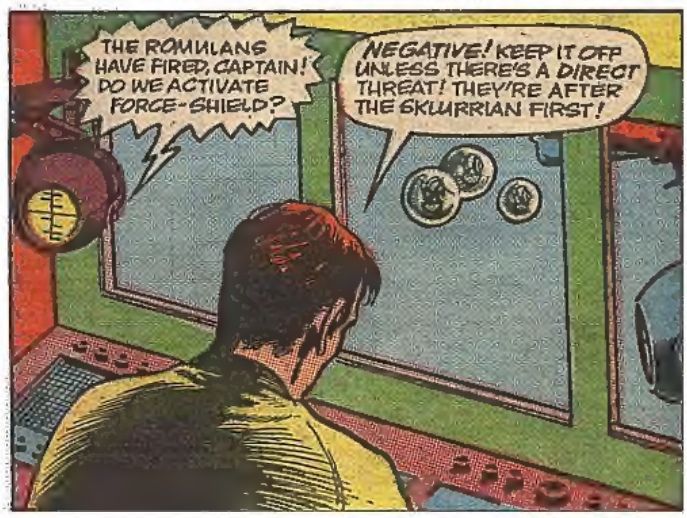

IS THE SHUTTLE DOOMED? BE SURE NOT TO MISS THE PULSATING CONTINUATION!

SPOCK HAS FIRED THE PHASERS AT THE ROMULAN SHIP [illegible] PLANED AWAY FROM ENTERPRISE!

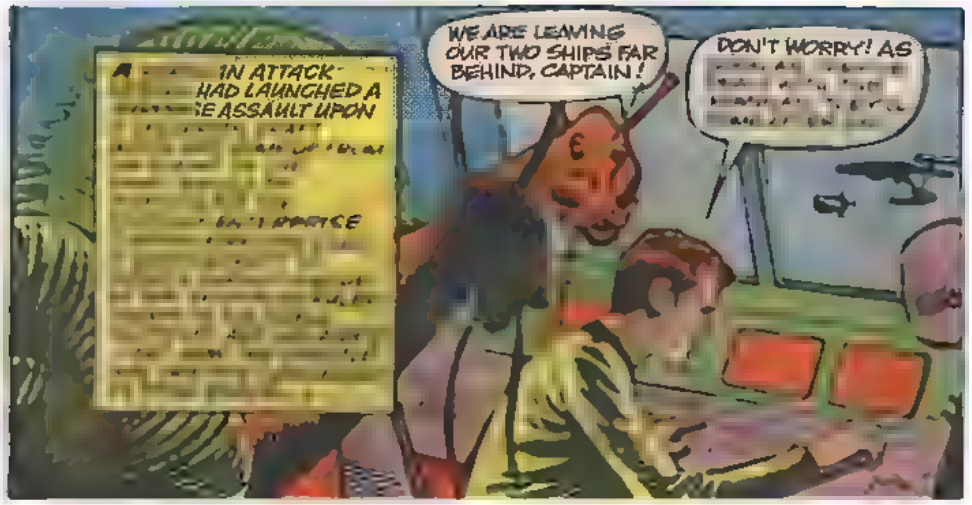

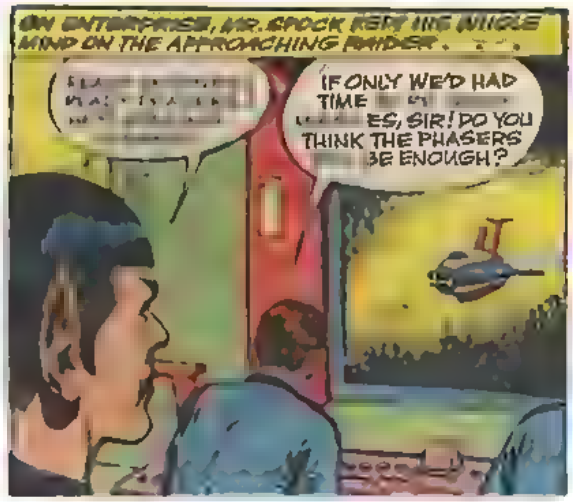

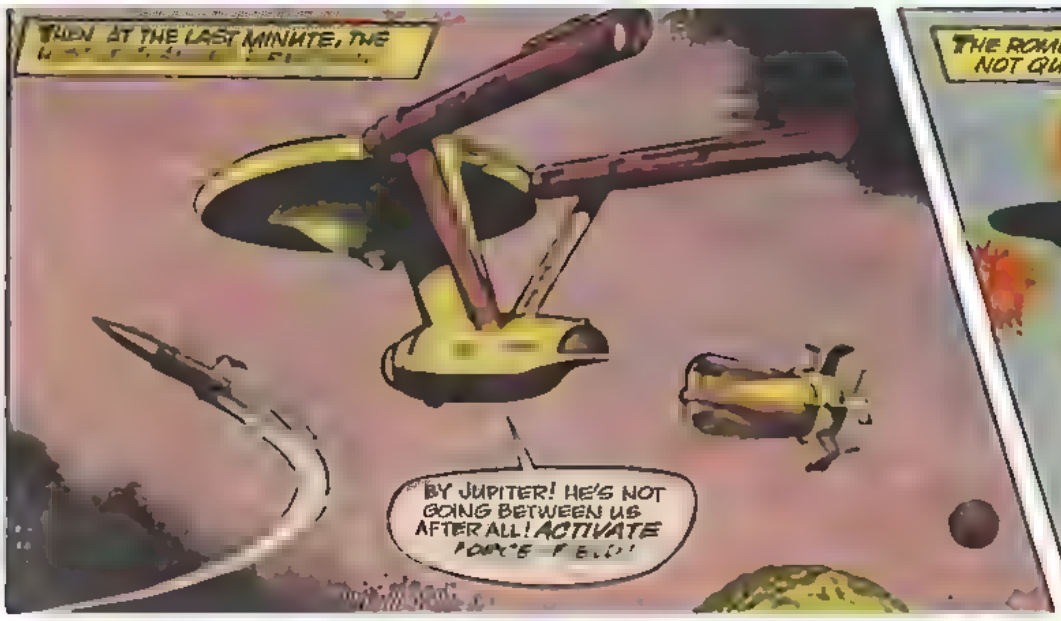

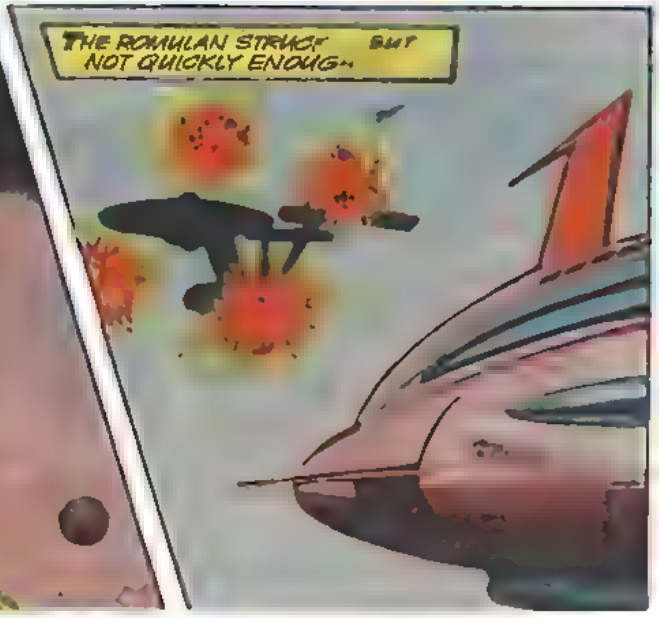

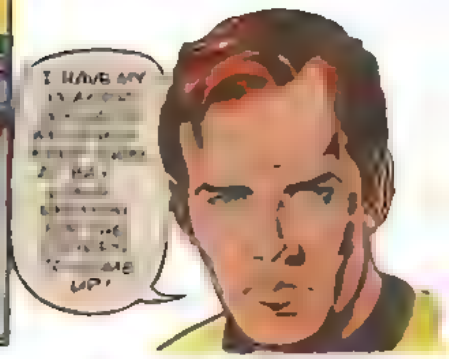

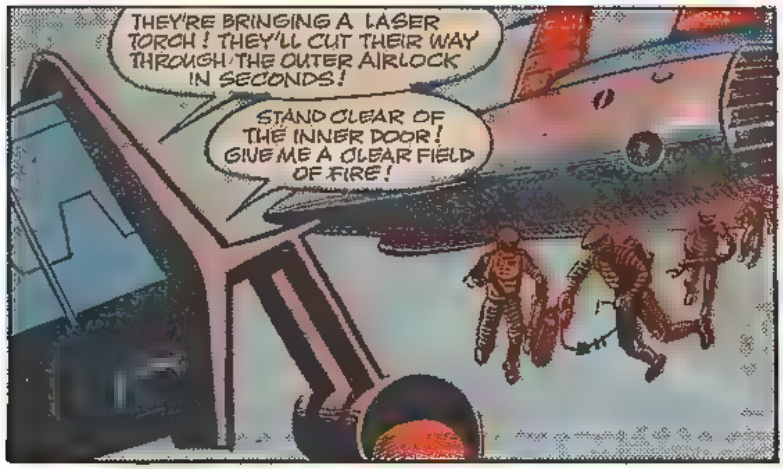

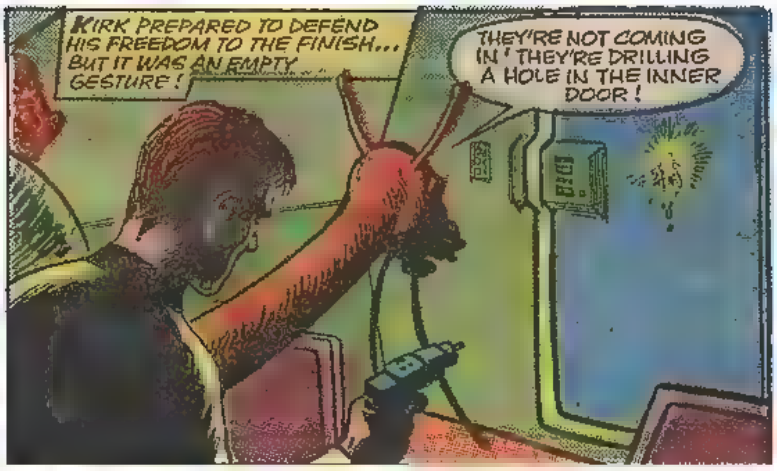

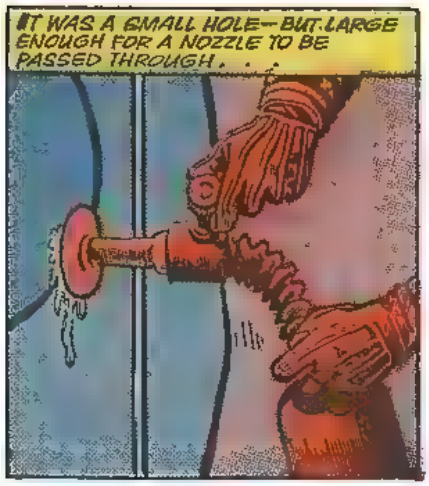

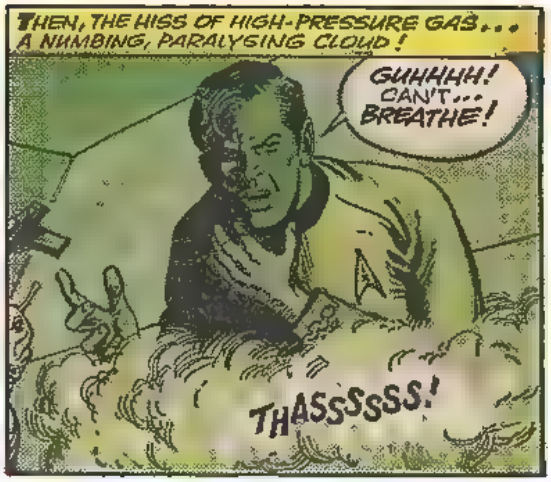

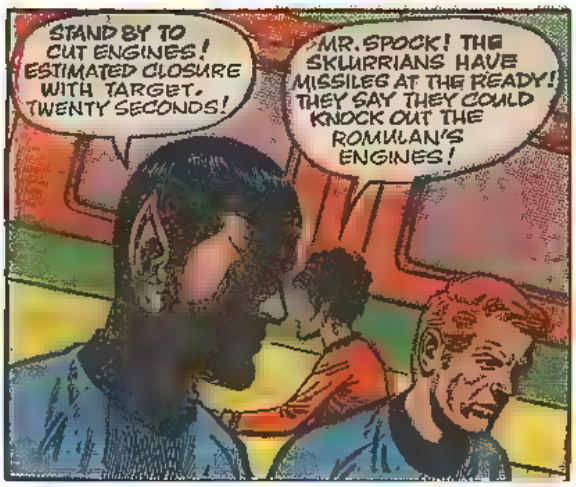

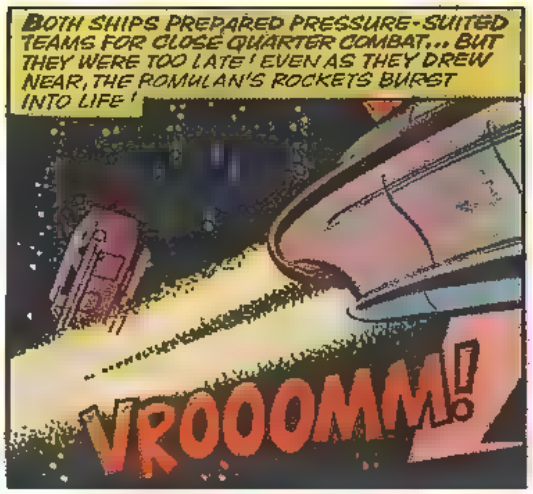

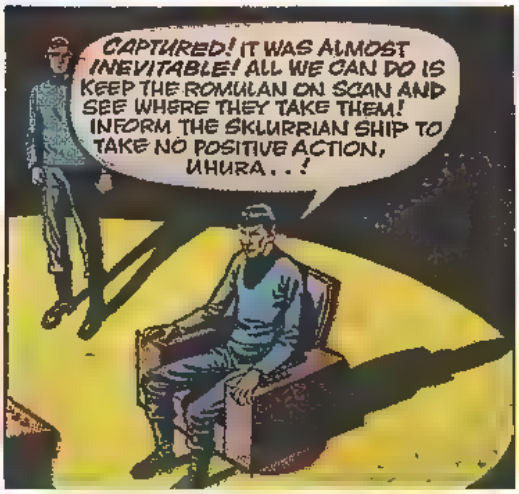

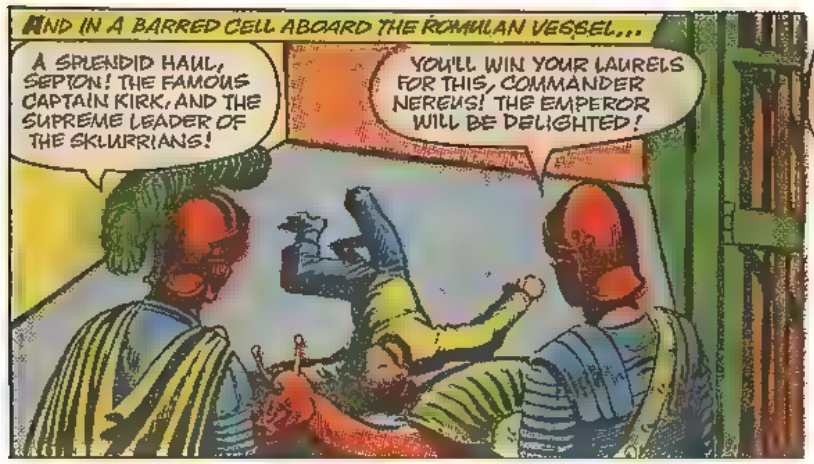

HAS THE ENEMY REALLY DEFEATED KIRK AND THE SHELL SUPREME? SEE NEXT WEEK'S DRAMA!

KIRK AND THE SHELL-SUPREME RECOVERED CONSCIOUSNESS . . . TO FIND THEMSELVES LOCKED BEHIND BARS!

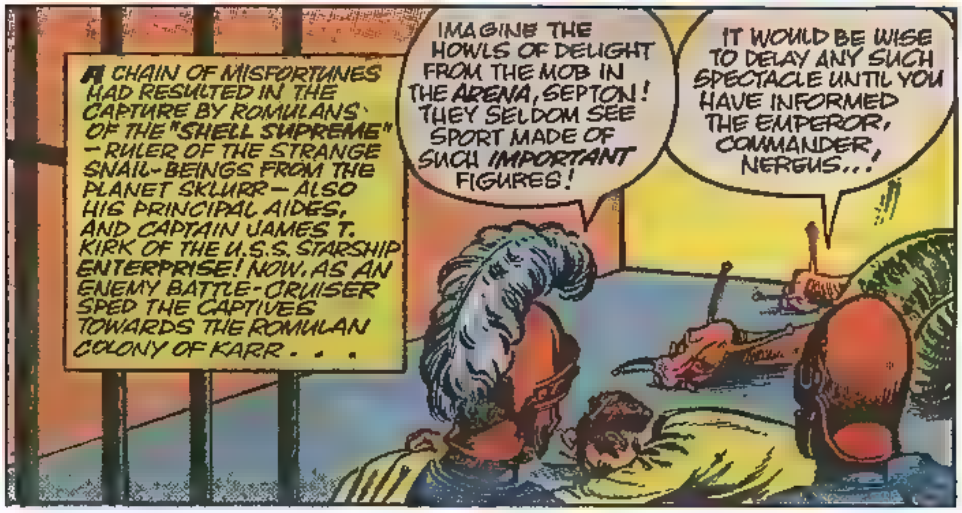

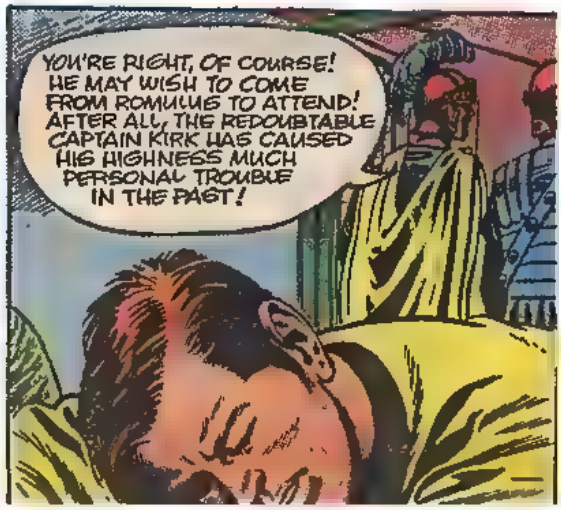

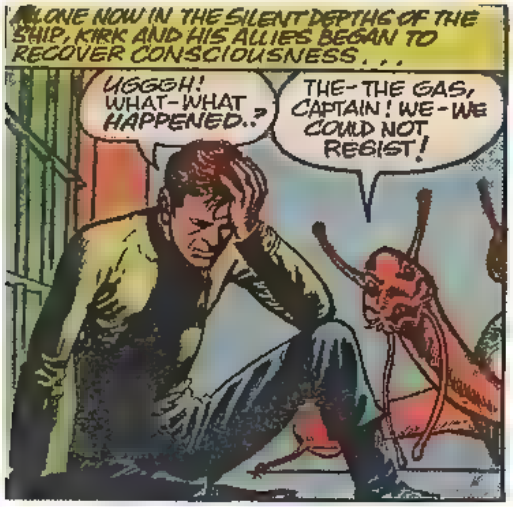

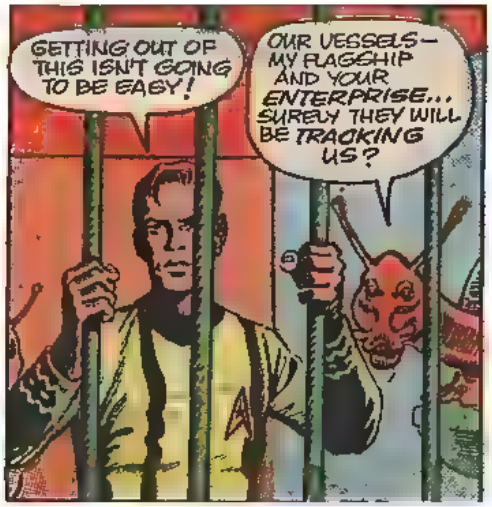

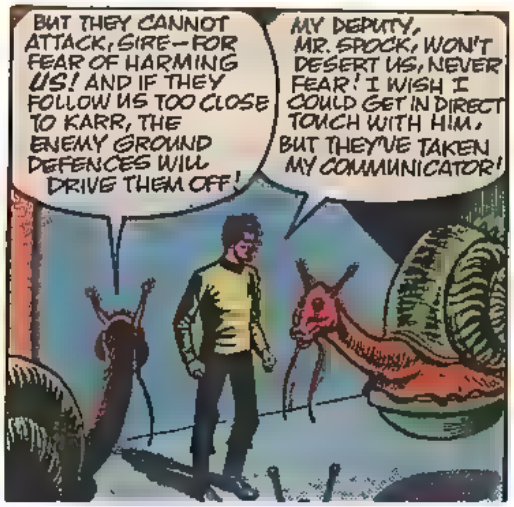

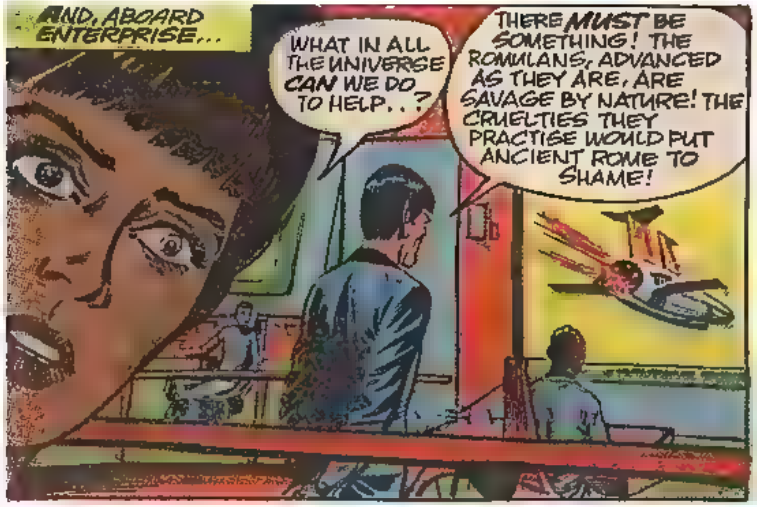

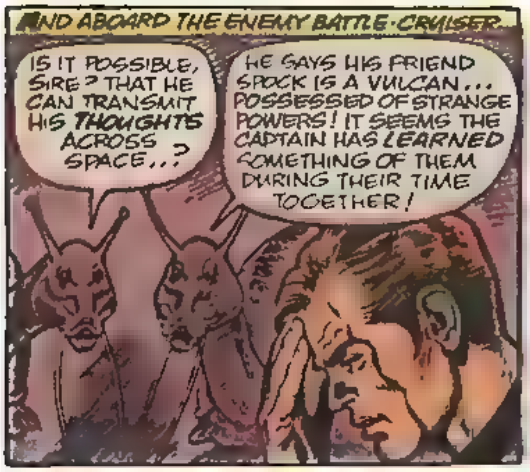

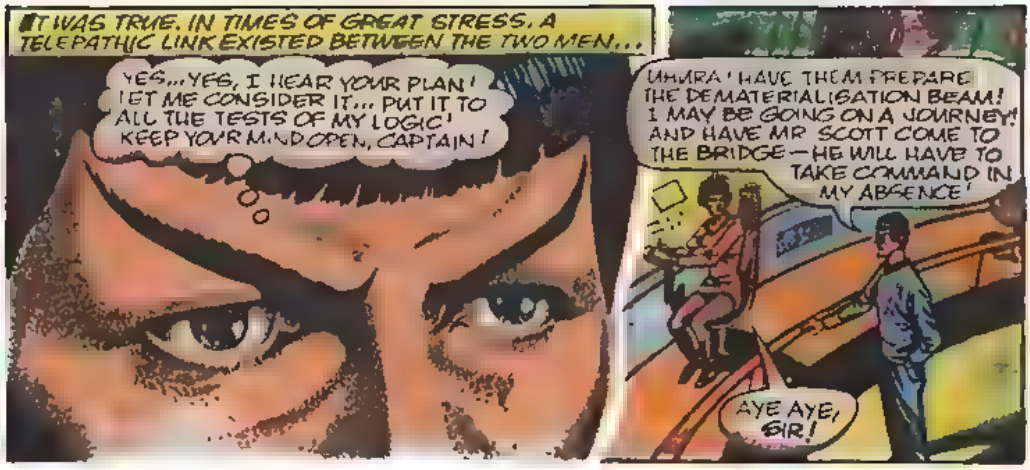

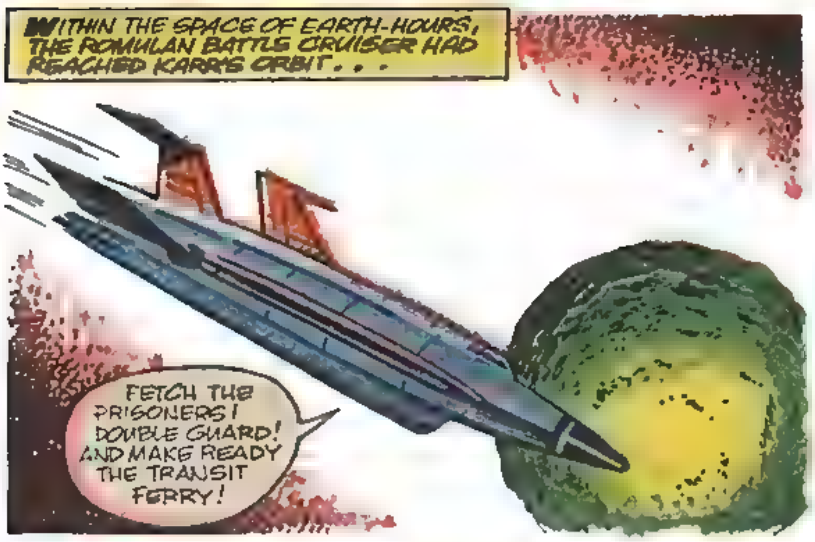

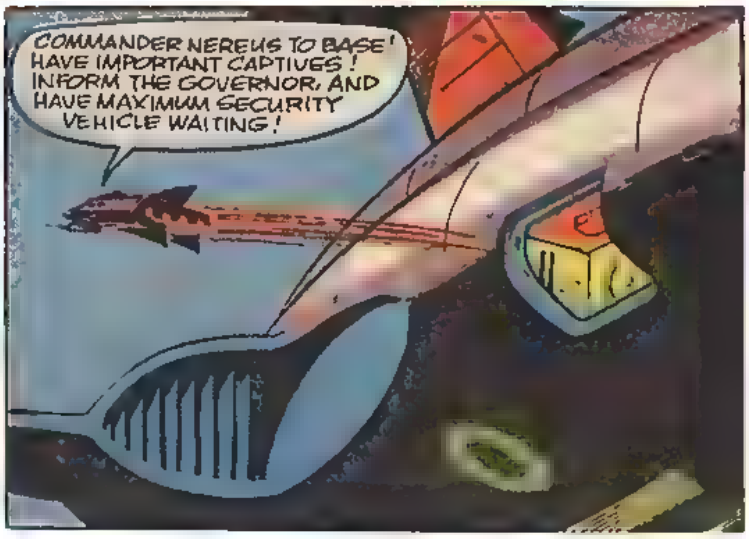

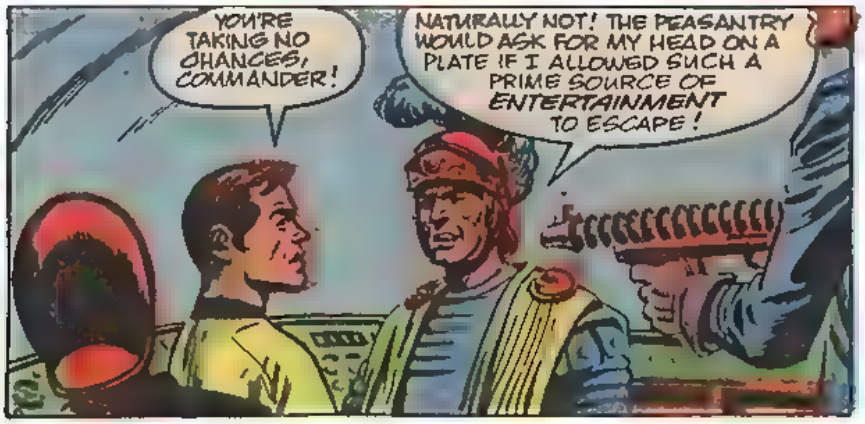

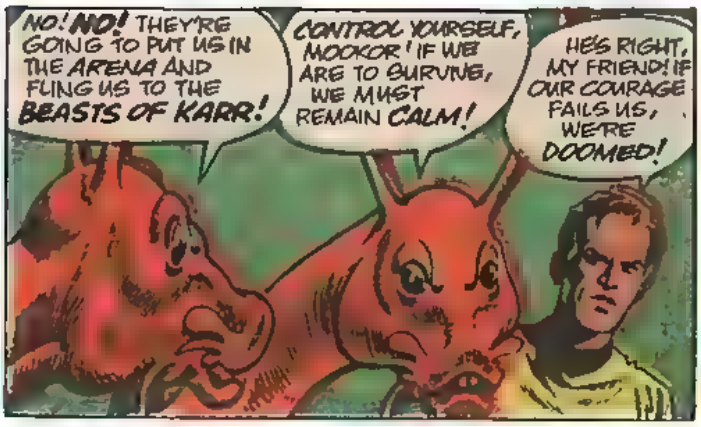

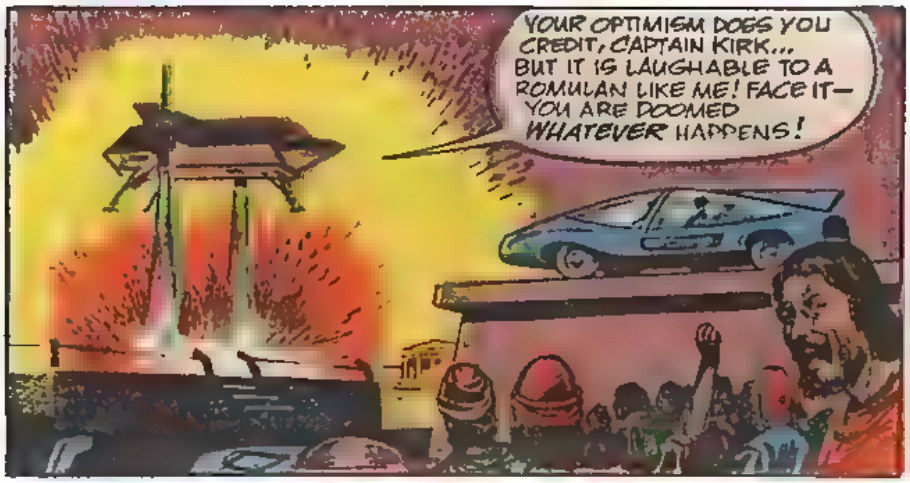

WHAT CAN SPOCK DO? SEE NEXT WEEK'S DRAMATIC DEVELOPMENTS FOR THE ANSWER!

CAPTAIN KIRK AND HIS FRIENDS COULD ONLY GUESS WHAT FIENDISH FATE AWAITED THEM!

STAR TREK

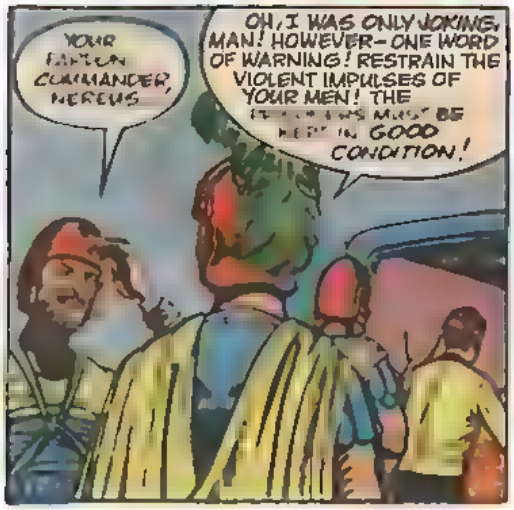

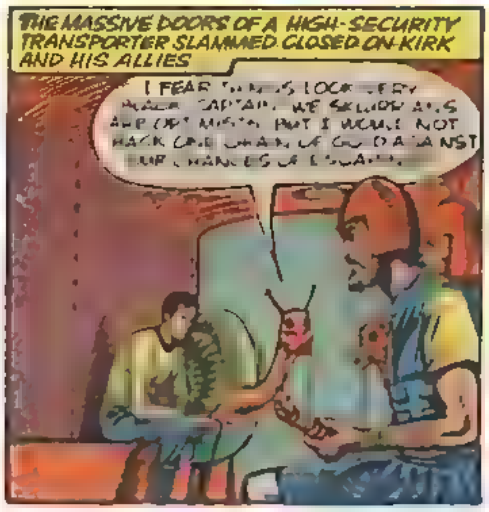

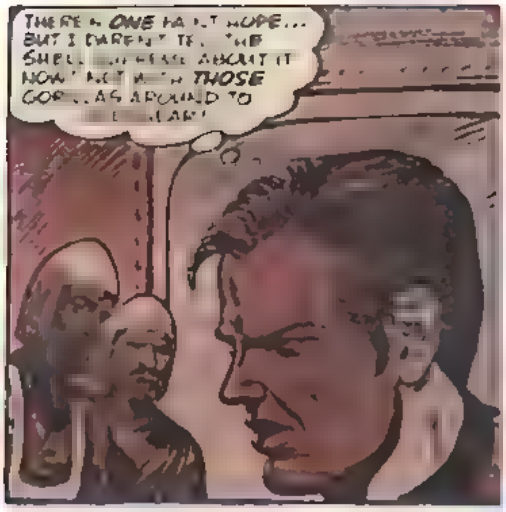

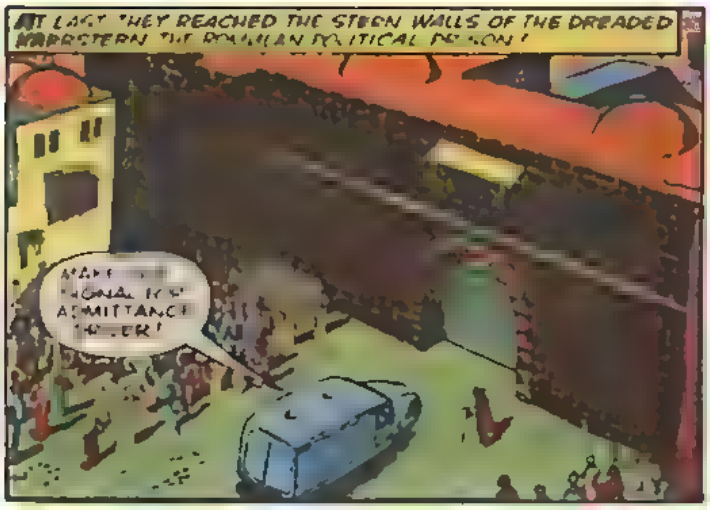

A TRIPLE BLAST OF A KLAXON WAS SOUNDED—BUT, AS THE VEHICLE WAITED FOR THE HUGE GATES TO OPEN

ALMS, KIND SIRS! ALMS FOR PITY'S SAKE!

TO BEG FROM A ROMULAN IS NORMALLY TO INVITE SUDDEN DOOM, YOU OLD FOOL! HOWEVER, TODAY I AM IN A GENEROUS MOOD!

YOU BE AT THE ARENA THIS TIME TOMORROW! YOU'LL GATHER RICH PICKINGS FROM THE CROWDS THERE, I FANCY!

THE GATES OPENED, AND THE TRANSPORTER PASSED INSIDE. LEAVING THE BEGGAR TO TAPHS WAY BACK INTO THE HALLS OF A NEARBY SLUM

THE ARENA! IT'LL BE HARD WAITING, BUT I HAVE LITTLE CHOICE!

I'D BETTER CALL ENTERPRISE AND TELL THEM THAT AT LEAST I'VE FOUND OUT EXACTLY WHAT'S IN STORE FOR THE CAPTAIN AND THE SKLURRIANS!

BEAMED DOWN FROM THE GIANT STARSHIP IN HIS FANTASTIC DISGUISE, MR SPOCK KNEW THAT HE HELD THE LIVES OF HIS FRIENDS IN HIS HANDS!

SCOTTY! IT'S MR. SPOCK! SCRAMBLED FREQUENCY!

WHAT? THEY'RE GOING TO BE MATCHED AGAINST WILD BEASTS? BUT THAT'S INHUMAN, SPOCK! CAN YOU GIVE ME THE EXACT LOCATION?

I'LL STAND BY WITH THE BEAMS—TRANSPORT THEM BACK!

IT WOULDN'T WORK! TOO IMPRECISE, SCOTT! A FRACTIONAL ERROR, AND YOU MIGHT HAVE THE WILD BEASTS UP ON ENTERPRISE INSTEAD!

LISTEN CAREFULLY, SCOTT! I'LL HAVE TO DO THIS ALONE—BUT I WANT YOU TO BEAM ME DOWN SOME VERY SPECIAL EQUIPMENT!

TWENTY HOURS PASSED... INCREDIBLY SLOWLY FOR KIRK AND HIS FRIENDS. THEN, THEIR GUARDS CAME FOR THEM.

IT'S TIME! THERE'LL BE NO TALKING—AND I WARN YOU, TRY NO TRICKS!

ALREADY, IN THE VAST ARENA OF KARR, THE MOB'S APPETITE WAS BEING WHETTED BY THE BATTLE OF THE BEASTS...

BUT ONE MONSTER WOULD BE ALLOWED TO SURVIVE—TO EXPEND HIS FURY ON THE HELPLESS PRISONERS!

IS THIS THE END OF KIRK? READ ON NEXT MONDAY!

A DESPERATE SKLURRIAN ATTEMPTED TO FREE HIMSELF FROM THE ROMULANS. WITH TRAGIC RESULTS!

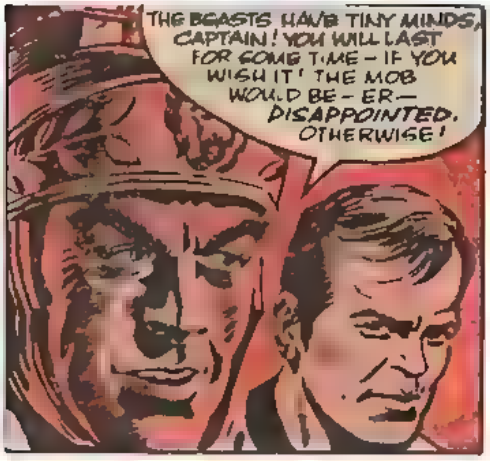

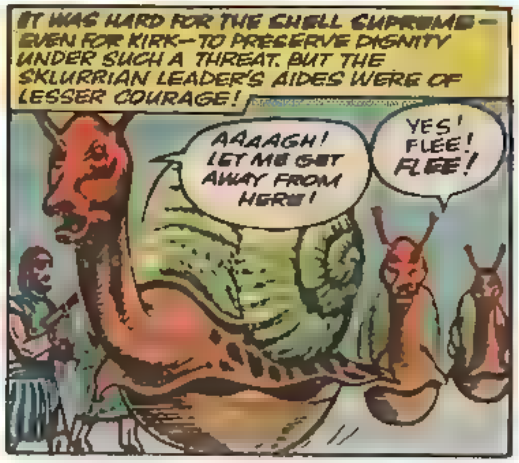

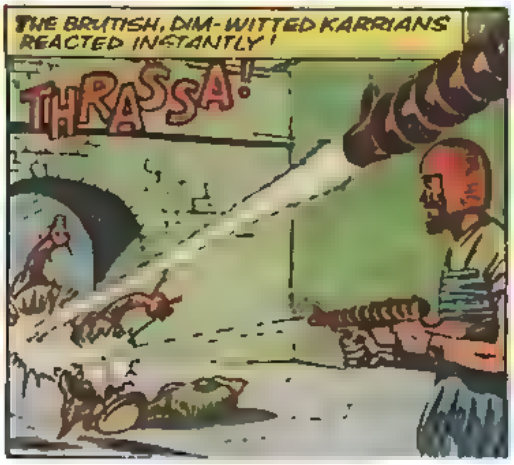

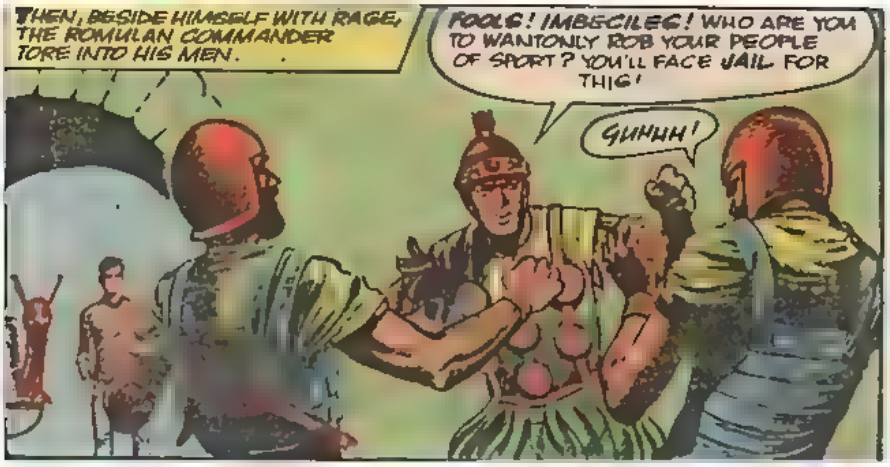

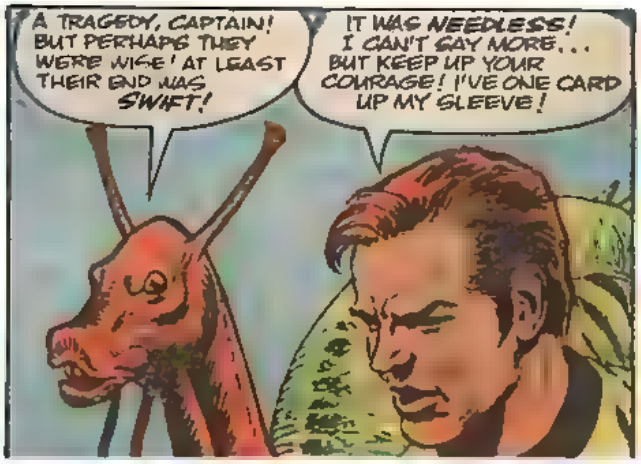

WILL SPOCK'S TRUE IDENTITY BE DISCOVERED? DON'T MISS THE NEXT DRAMA PACKED INSTALMENT!

A SPOCK NERVE PINCH BEWILDERED TWO UNSUSPECTING KARRIAN POLICEMEN!

STAR TREK

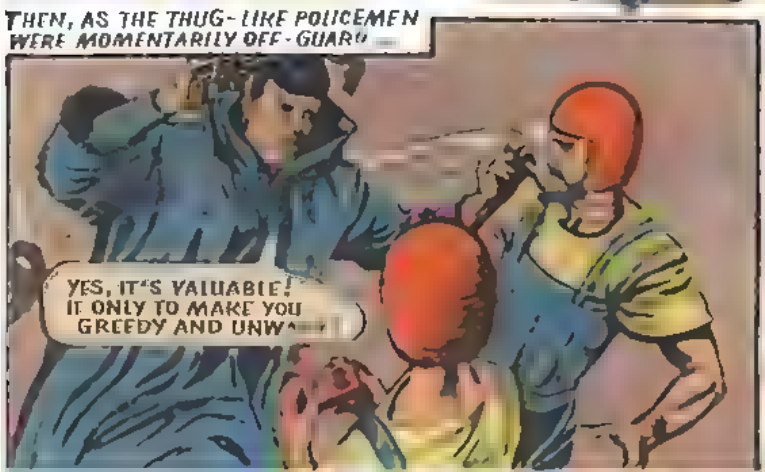

ARE THE THREE COMPANIONS FACING A CERTAIN DOOM? SEE NEXT WEEK'S THRILLS!

THE MONSTER SPOTTED SOME KARRIAN GUARDS...AND IT MEANT A DIVERSION FOR KIRK!

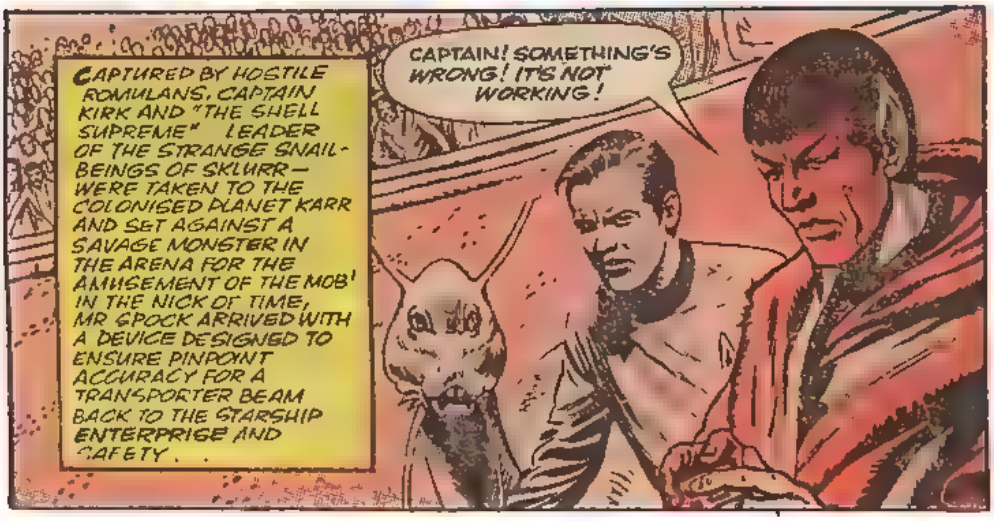

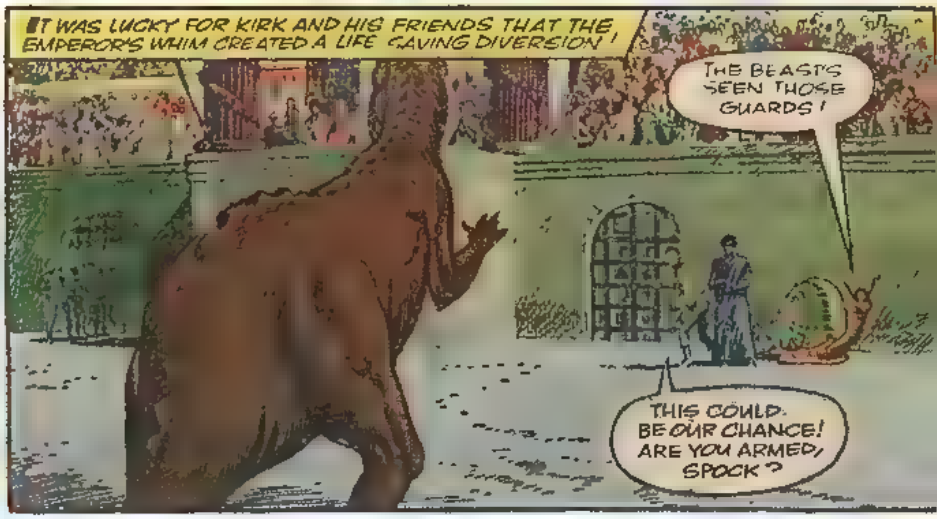

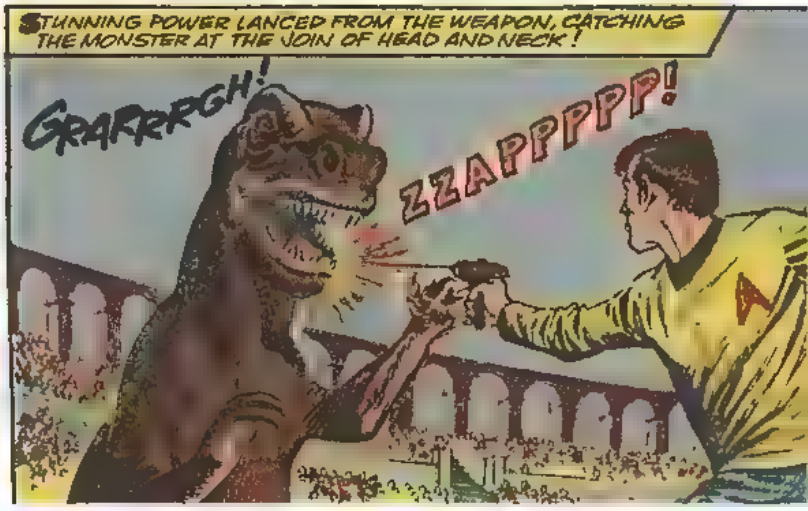

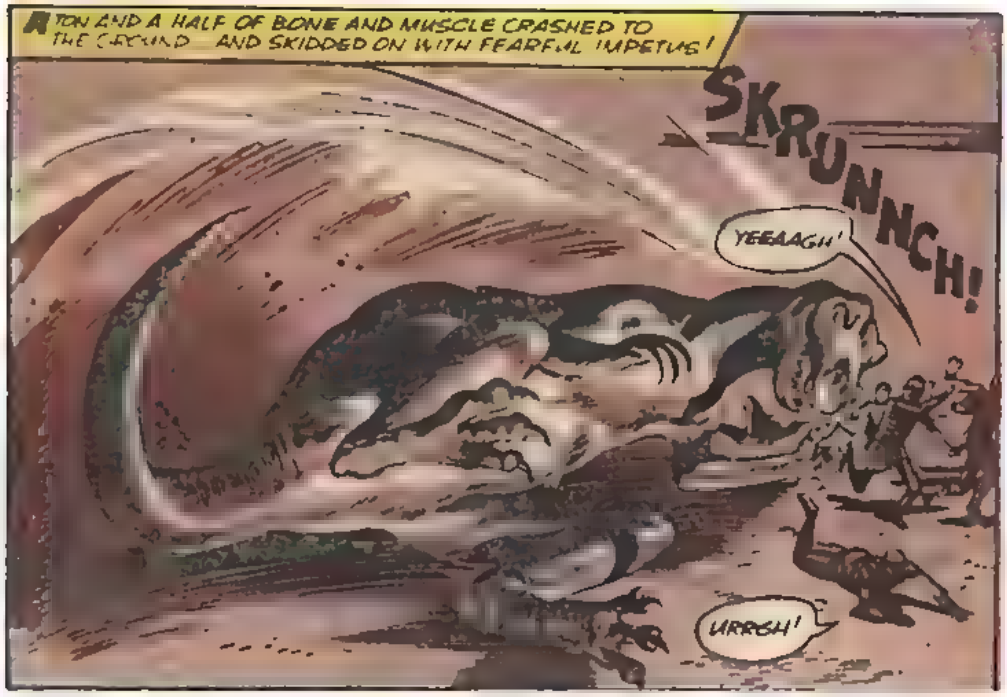

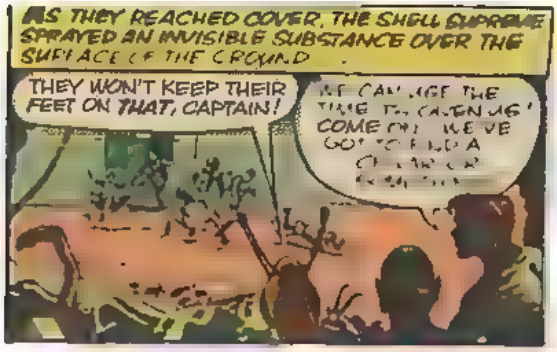

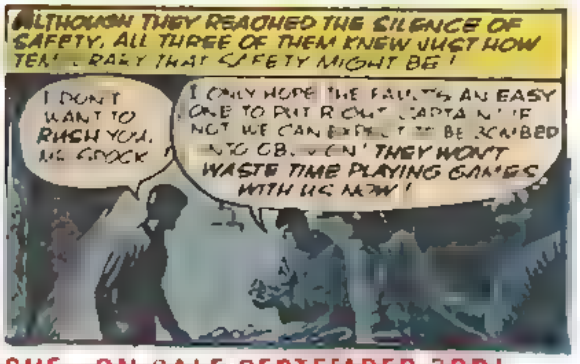

CAN SPOCK DISCOVER THE FAULT IN TIME? SEE THE NEXT ISSUE--ON SALE SEPTEMBER 3RD!

COMMANDER MEREUS INTRODUCED A SAVAGE THREE-HEADED BEAST– THE TERRASTRON!

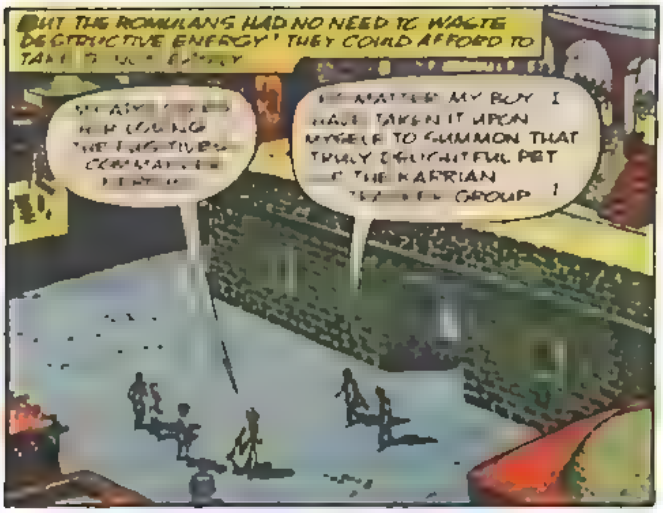

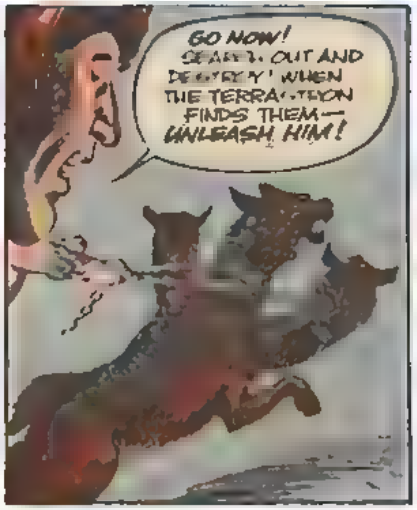

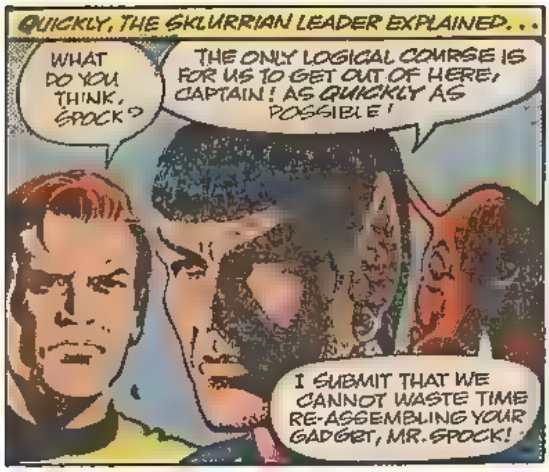

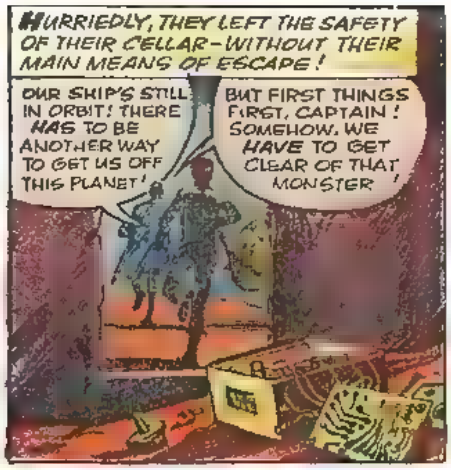

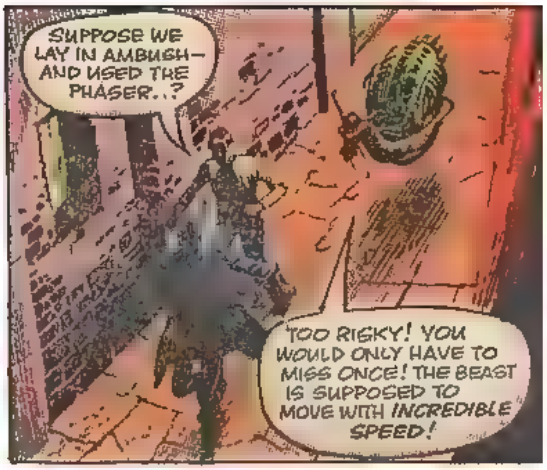

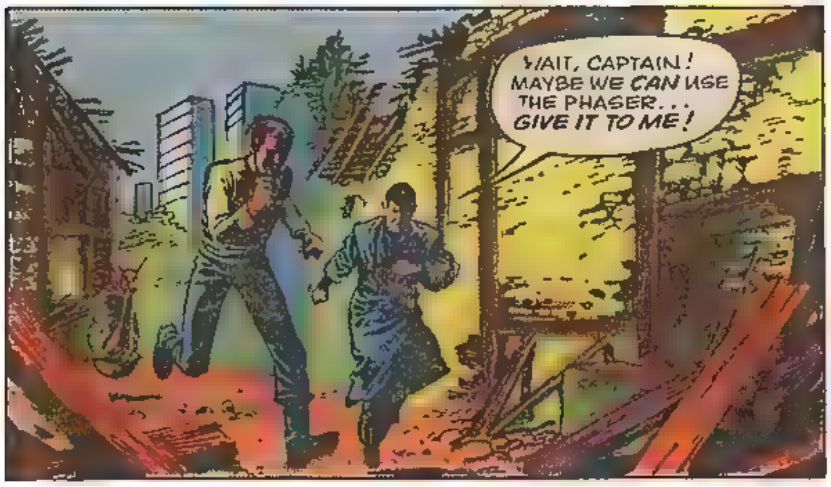

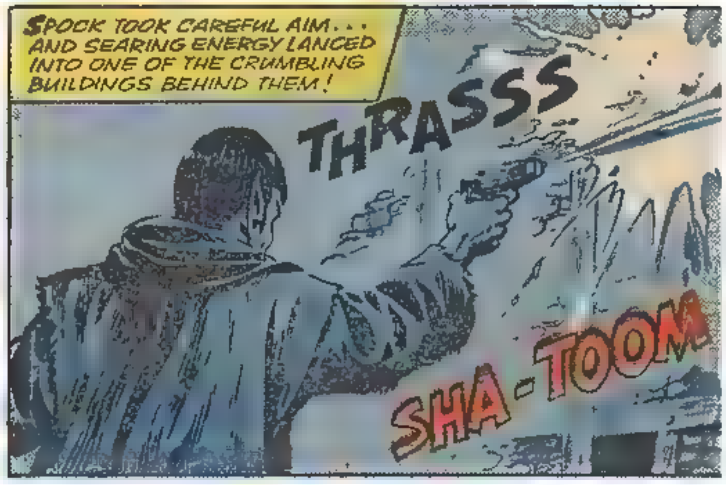

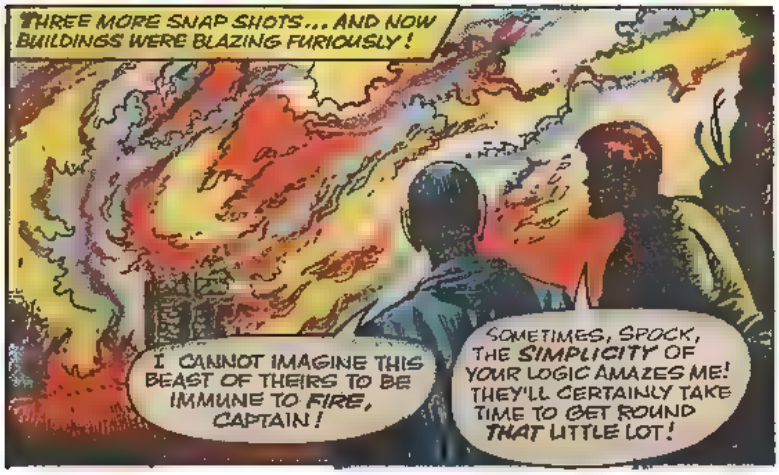

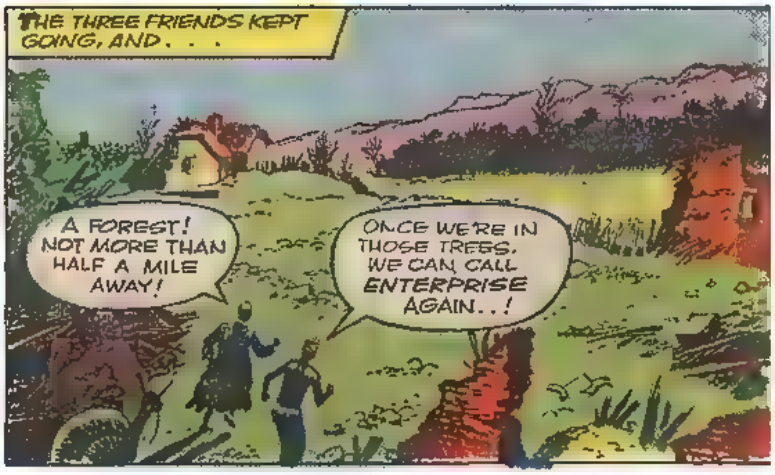

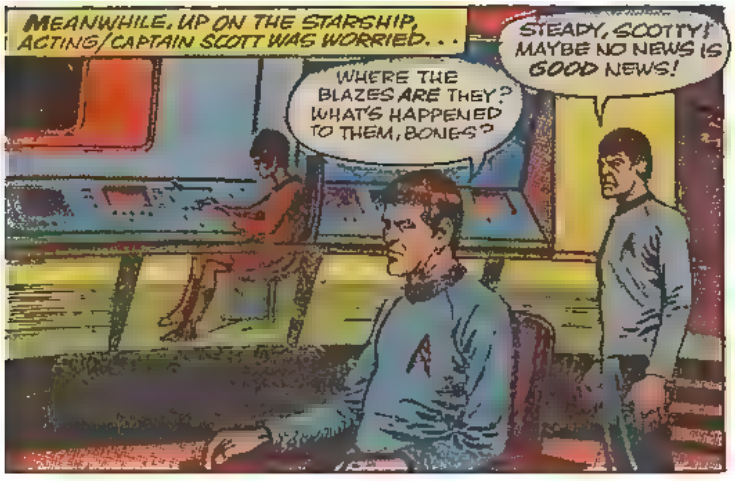

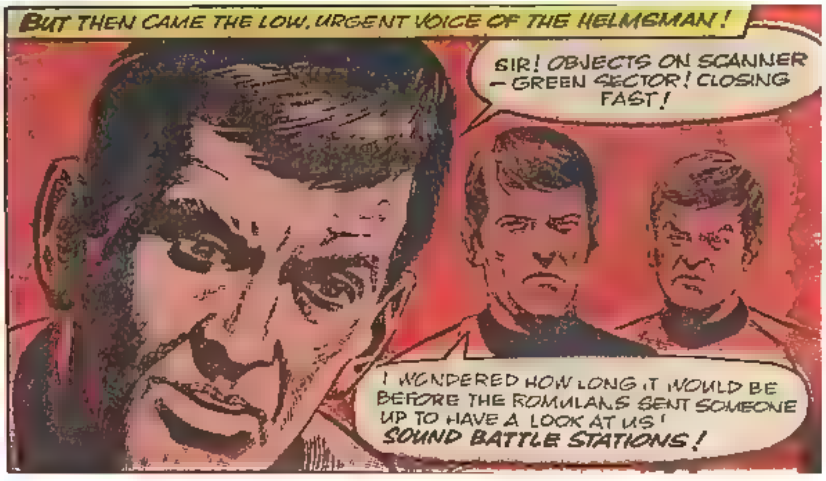

IS ENTERPRISE GOING TO BE ATTACKED? FIND OUT IN THE DRAMATIC CONTINUATION!

GRIM AND DETERMINED, THE TERRASTRON SEARCHED IN VAIN FOR KIRK AND HIS COMPANIONS!

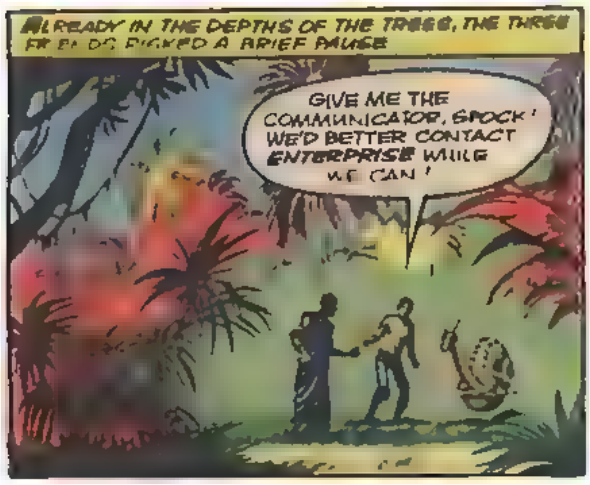

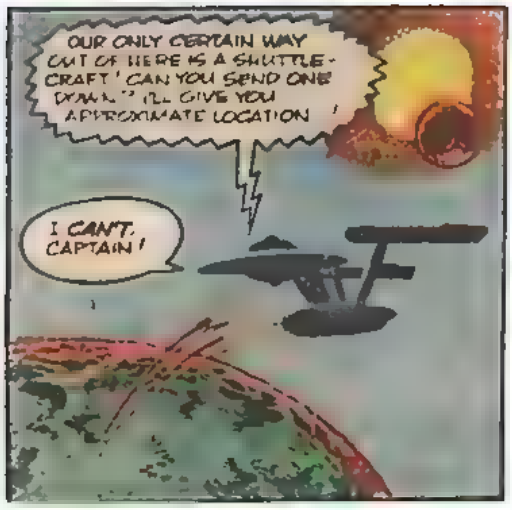

YOU DON'T KNOW THE HALF OF IT, EXCELLENCY! REMEMBER - ENTERPRISE HASN'T REPLENISHED THE MISSILE BATTERIES! SHE ONLY HAS PHASERS TO BEAT OFF THE ATTACK!

AND PHASERS CAN'T BE USED UNLESS THE FORCE FIELD PROTECTION IS SHUT OFF! THEY'RE GOING TO HAVE A CLOSE RUN ACTION GENTLEMEN!

THERE WAS NOTHING THE THREE COULD DO BUT STRIKE DEEPER INTO THE FOREST AGAIN. THEY LEFT NO FOUND TRACKS THANKS TO THE SHELL SUPREME.

BUT BEHIND THEM THE BAYING AND SNUFFLING GREW NO FAINTER!

THEY'RE MOVING CLEAR OF THE GROUND BY THE LOOK OF IT!

IGNORANT DOGS! THEY CAN'T REALISE THAT THE TERRASTRONS SCENTING HEAD CAN EVEN PICK UP AN AIRBORNE TRAIL!

SNUFFA!

GRARRR!

THE FOREST BEGAN TO THIN OUT. NOW DEEP GRASSES LAY ACROSS THE FUGITIVES PATH

SUPPOSE WE START ANOTHER FIRE HERE TO KEEP THE PURSUIT AWAY...?

TOO DANGEROUS. THERE'S NO WIND IF ONE SPRANG UP, WE MIGHT BE THE ONES WHO GET FIRED!

I'M AFRAID WE'VE JUST GOT TO KEEP RUNNING! THERE'S NOTHING ELSE TO DO!

THEN, SUDDENLY...

WHAT THE...?

UGGGH! IT'S ALL RIGHT! ONLY ONE OF THE FOREST ANIMALS!

YES... BUT IT WAS RUNNING FROM SOMETHING! LISTEN!

A TERRIFYING ROAR CHILLED THEIR BLOOD! A MASSIVE, QUESTING HEAD REARED FROM COVER, RIGHT IN FRONT OF THEM!

GOOD GRIEF! IT'S ONE OF THOSE BEASTS THEY SET AGAINST US IN THE ARENA!

SILENCE! AND KEEP STILL!

IT HAD FEEBLE EYES... AND A TINY BRAIN BUT IF IT SENSED OR SAW THE THREE HELPLESS BEINGS BENEATH IT, THEY WOULD SURELY PERISH!

WILL THE MONSTER STRIKE? DON'T MISS THE TENSION-PACKED DEVELOPMENTS!

"ENTERPRISE" LIFTED ITS FORCE-SHIELD . . . AND DISASTER STRUCK THE ROMULANS!

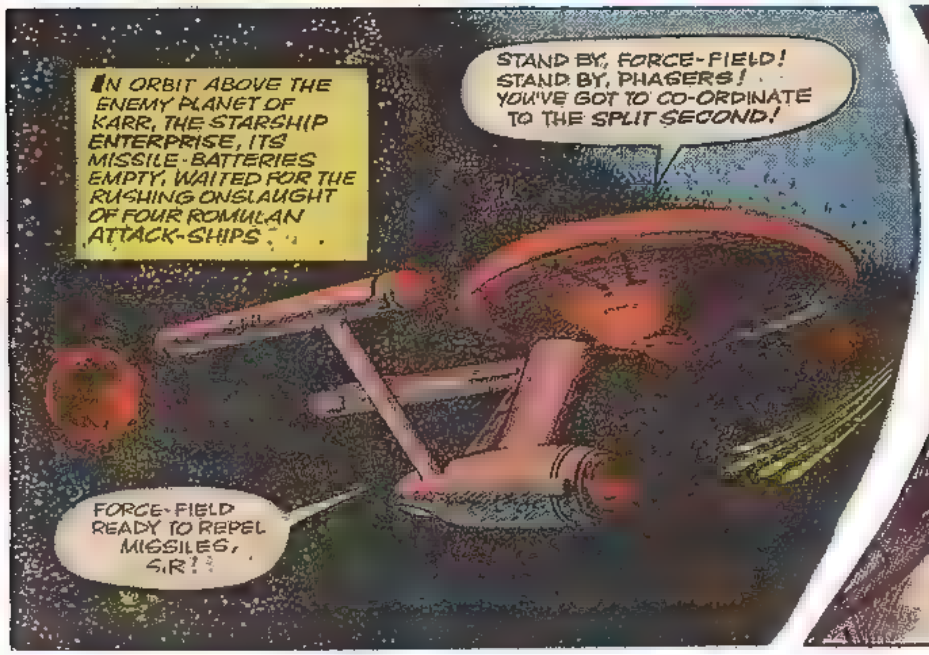

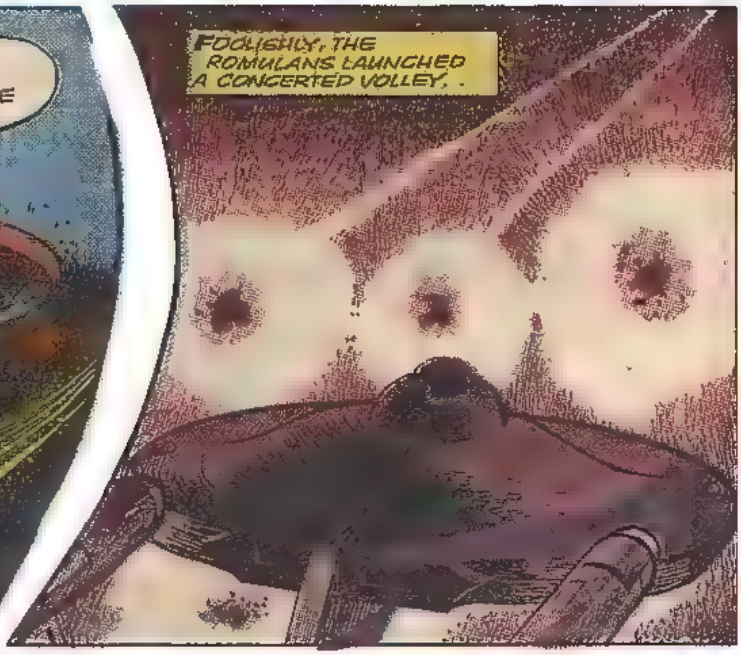

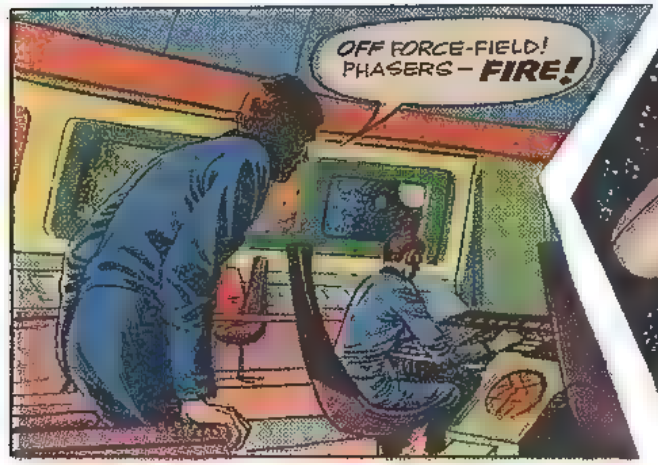

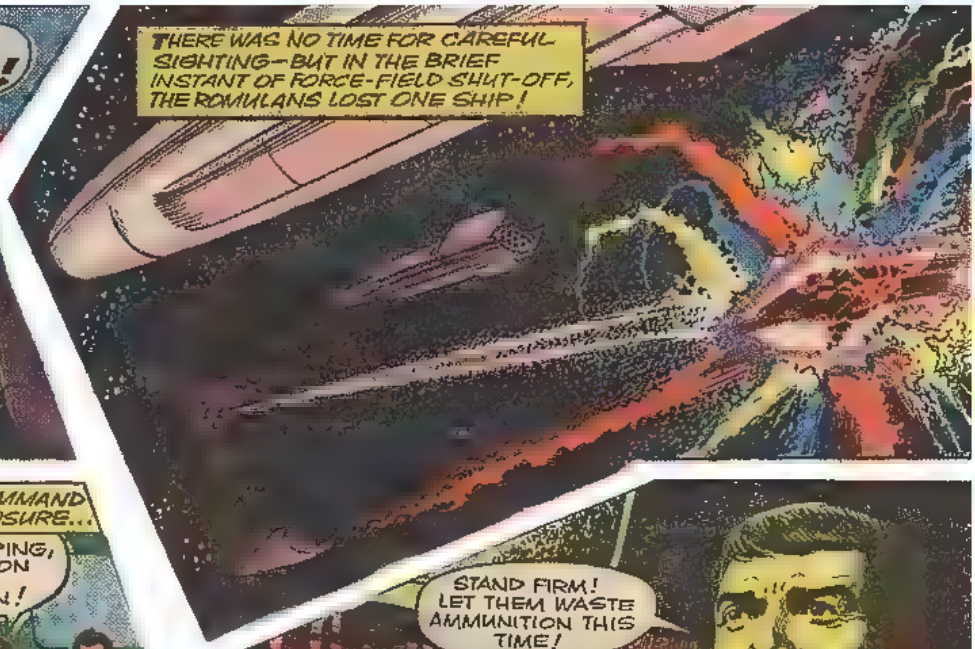

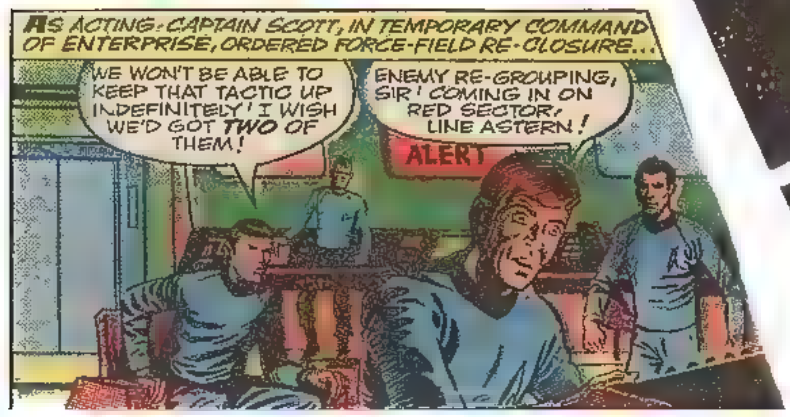

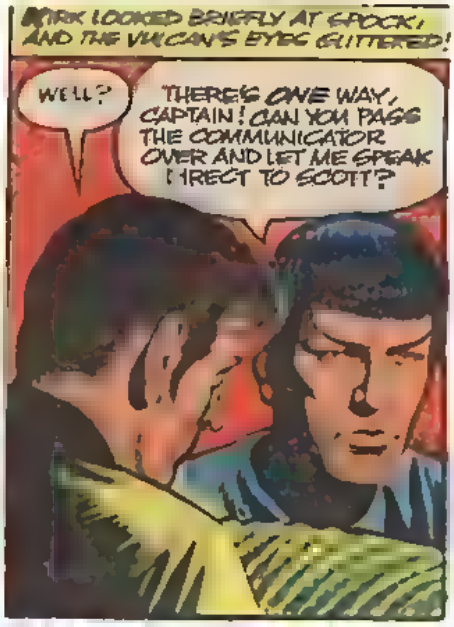

WHAT IS THE PLAN WITHIN SPOCK'S MIND? READ THE TENSE

ONCE AGAIN, SPOCK'S LOGIC CAME UP WITH A CUNNING PLAN!

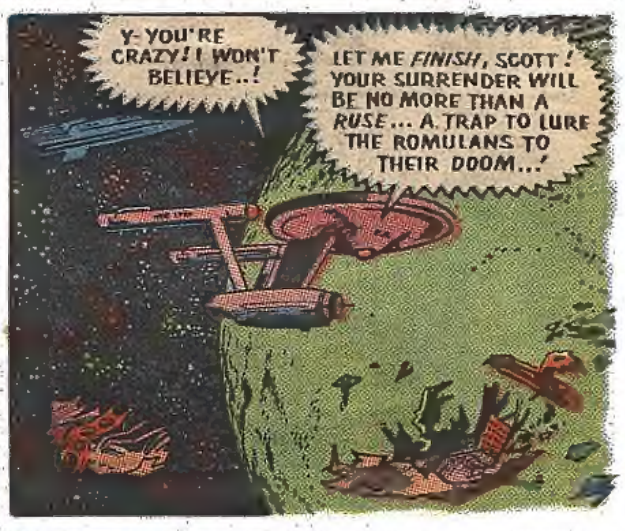

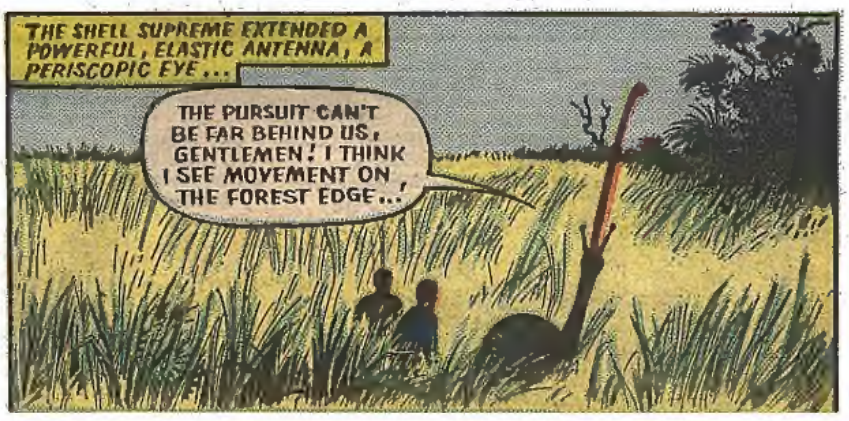

IS THIS THE END FOR THE TRIO? READ ON NEXT MONDAY!

THE SHELL SUPREME JETTED ACROSS THE MARSH CLOSELY PURSUED BY THE VICIOUS TERRASTRON!

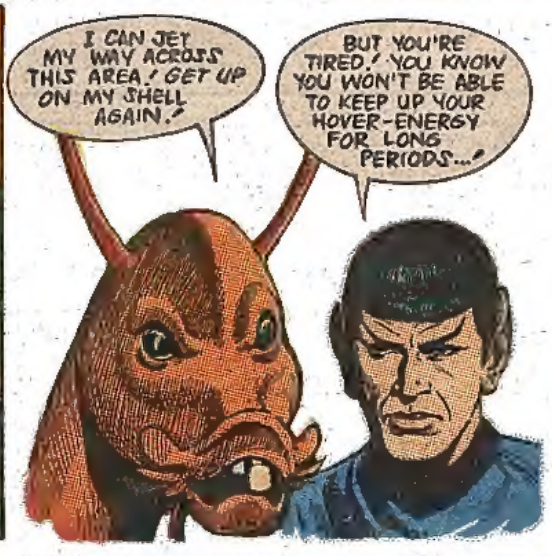

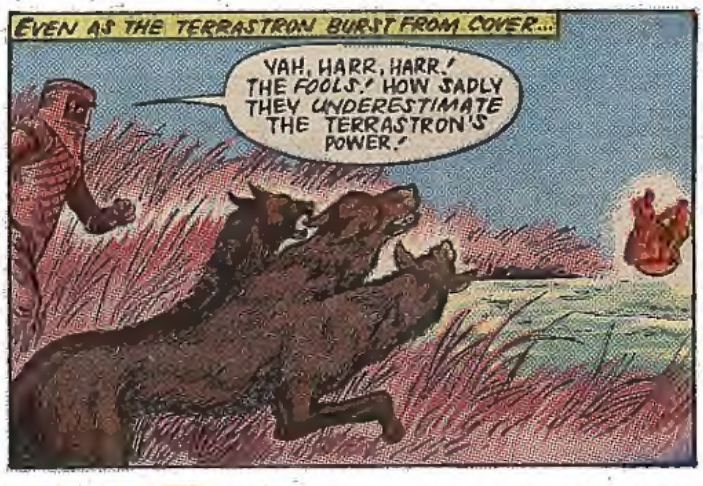

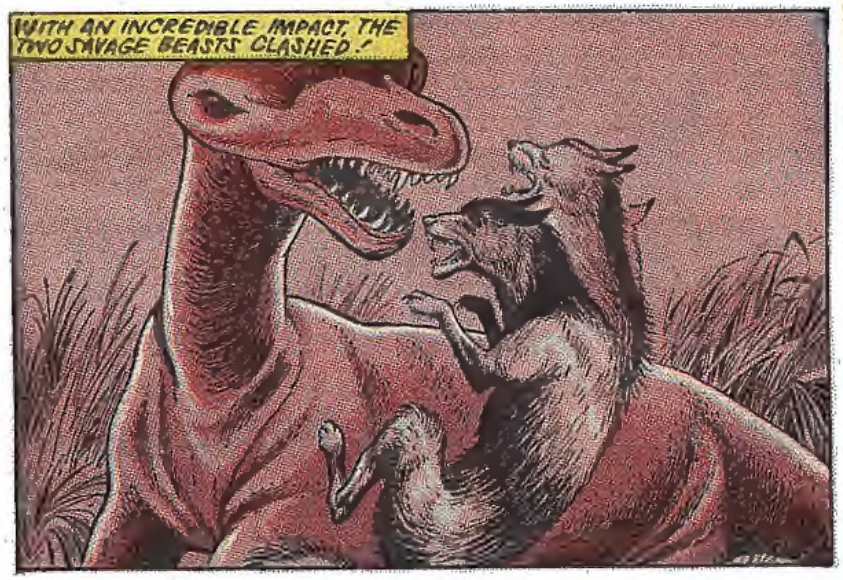

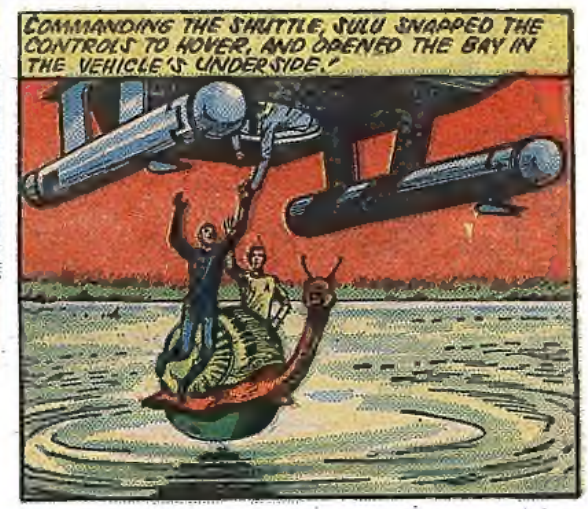

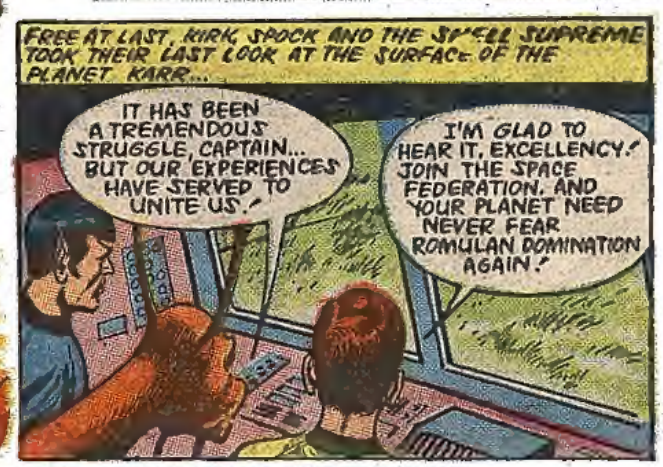

JOIN KIRK AND THE CREW OF "ENTERPRISE" IN ANOTHER ADVENTURE NEXT WEEK!